THE ANDREAN

PUBLISHED BY ST. ANDREW'S COLLEGE ASSOCIATION EXPRESSLY FOR OLD BOYS, PARENTS, AND OTHERS INTERESTED IN THE SCHOOL

AURORA, ONTARIO, CANADA VOLUME 31, NUMBER 2 SEPTEMBER, 1987

Table of Contents

IFC
ACKNOWLEDGEMENTS

1
EDITORIAL

2
BUSINESS CLUB

3
HEADMASTER'S MESSAGE

4
A FOND FAREWELL

5
THE SPORTING SCENE

6
ESPAÑA

7
THE LADIES' GUILD

8
THE DOCTOR GAME

9
ROY McMURTRY

11
FOUNDATION REPORT

23
HOMECOMING

24
REUNIONS

26
NEWS ABOUT OLD BOYS

IBC
FALL CALENDAR

THE ANDREAN

Volume 31, Number 2

FRONT COVER
Macdonald House has had only three Housemasters in forty-six years! The school community welcomes Michael Hanson (top) to his new responsibilities in taking over from Ted Harrison, who very ably filled the Housemaster's role for the previous seventeen years. Mike has spent the last six years as assistant to Ted.

Joining Mike and Ted are their two predecessors, Bill Skinner '47, who served 1964-70, and Jack Wright, 1941-64. In 1941, Jack had 35 boys in residence from Grades 1-8. Now the lower school consists of 93 boarders in Grades 7, 8 and 9. Bill is retired and lives nearby and Jack, also retired, has recently moved to Peterborough.

BACK COVER
The Saints First Rugby team shows off its uniforms, patterned on the European style of using letter designations rather than numbers.

THE ANDREAN acknowledges the generous contribution of staff members in giving their time to write articles for this issue; Bob Bedard, Alan Halstead, Bob Meagher and Stuart Swan.

The Andrean is published by the St. Andrew's College Association expressly for Old Boys, parents, and others interested in the school.

Authorized as Third Class Mail, Post Office Department, Ottawa and payment of postage in cash.

Editorial Committee of The Andrean: W. James Herder, David L. Rea.

All correspondence should be addressed to:

The Andrean,
St. Andrew's College,
Aurora, Ontario,
Canada L4G 3H7

Foundation/Association
Toronto Direct Line: 773-1692
Aurora Local: 727-4002

Editorial
A Caring School

A few years ago, at the dinner held by the school for new parents, I met a friend who had transferred his son to St. Andrew's from another independent school. I asked him the reason for the change, and he replied that having talked with various members of the staff, he and his wife concluded that St. Andrew's was a caring school.

You might ask how could the parents of a new boy recognize the aspect of caring at St. Andrew's. Quite simply, it begins with the Headmaster and his staff. Dedicated teachers, committed to the development of the whole boy over a number of years, represent his greatest outside influence.

The Annual Supplement to the Prospectus sets out the Academic Staff at the School, with their degrees and areas of academic and house responsibilities. Clearly it is an impressive list. What is not recorded is the human element, the sports and extra curricular interests of these teachers. They range from football and swimming to tennis, house plays, rifle team and cadets.

Each year, the students put on a special performance of the school play, for senior citizens of our surrounding community.

This year nearly 500 visitors were bussed to the school and treated to "KISS ME KATE", followed by coffee and sandwiches in the small gymnasium.

Above, Head Prefect Jim Plouffe (left) and Grade ten student Michael Smith lend a helping hand.

St. Andrew's is predominantly a boarding school. As such, students are together more hours of the day. Most student activities involve a teacher as coach, manager, or instructor. Teacher leadership by example, whether in the classroom or on the playing field, is an important source of caring for the development of the students. The recognition of this fact by the students is not always clear at the time, but listen in on old boy conversations at reunions, and the positive aspects of teacher interest and humanism shine through!

There are many other aspects of caring which give a varied and necessary support to the life of St. Andrew's. These include the Board of Governors, the activities of the S.A.C. Association and The Ladies' Guild. All of these operate on a volunteer basis by those who have an ongoing commitment to ensure the school continues to prosper. Volunteering to help the School is in itself an act of caring.

Don't wait to be asked! To join the team simply call Jim Herder at the School.

D.L. Rea '53

S.A.C. Association
Business Club

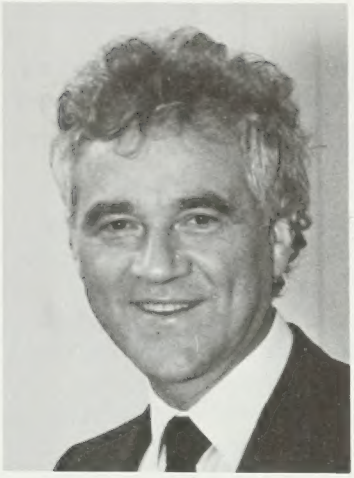

The St. Andrew's Business Club is pleased to announce that Mr. Frank Stronach will be the speaker at our next Luncheon Meeting, Tuesday, September 29.

The Luncheon will be held at the Bristol Place Hotel, 950 Dixon Road, at 12 noon.

Frank Stronach became Chairman of the Board and Chief Executive Officer of Magna International Inc. in January of 1971.

At the time of his appointment, Mr. Stronach introduced to the Corporation his management philosophy which is known as the Fair Enterprise System. It is based on the principle of employee equity participation. Mr. Stronach strongly believes that making every employee a part owner is the key to successful business.

At the time Mr. Stronach was appointed Chairman, Magna's sales were approximately $12 Million per annum; by the 1986 fiscal year end, Magna's sales increased, mostly through internal growth, to more than $1 Billion.

Please send your cheque for $20, payable to the S.A.C. Association, to—

Ms. Chris Stephen
SLH Transport Inc.
2200 Islington Ave. N.
Toronto, Ontario
M9W 3W5 744-4825

Tickets will be issued on a first-come first-served basis. The Hotel requires advance notice for booking the number of meals, so please reserve your place in lots of time.

Scott Marshall
Association President

Charlie Edwards
Luncheon Chairman

$20 in advance $25 at the door

Bristol Place Hotel, Tuesday, September 29, 12 noon

Guest speaker, Dr. James McKeen '66, left, addresses the Club luncheon on April 24. Jim is Assistant Professor of Management Information Systems, Queen's University.

Committee members George Jackson '81, centre, and Michael Gardner '77, right, at the S.A.C. Business Club Luncheon April 24.

Headmaster's Message
New Faces

When asked by a member of the Board of Governors what I foresaw as the major difficulty the school would face in the next few years, I answered without hesitation that the lack of movement among the teaching body was of major concern. That was 2 years ago.

Then, suddenly, Operation Enrichment, 2 promotions to Department Headships at other schools, our first pregnancy, a Headmaster for Rothesay Netherwood Collegiate and the appointment of a Citizenship Judge, have significantly altered the composition of the staff and shelved my previous concerns.

The task of replacing these respected teachers is a formidable one. The assignment, then, is to assemble new elements compatible with the chemistry that has served the school so well these last few years. This restructuring process has already begun.

First, one of our most respected masters, Derek Inglis, has been appointed Academic Director with responsibilities in all matters of the curriculum, Ministry guidelines, and professional development.

The ranks of our Housemasters will undergo radical changes. Ted Harrison, 'major domo' of Macdonald House, has retired, to be replaced by Mike Hanson. Peter Robinson will take over from Paul Kitchen in Sifton House and David Whitehead assumes the Housemastership of Laidlaw. Mr. Whitehead will also coordinate

R. Scott Armstrong receives his S.A.C. graduation certificate from Headmaster Robert Bedard on Prize Day. Scott was also a recipient of the prestigious Errington Award for special contribution to school life.

Grades 7, 8 and 9, and Mr. Harrison will continue as Head of the French Department.

I've always felt that choosing a new staff member is one of the Head's most crucial roles. Thus, no effort is spared and all possibilities are investigated. At St. Andrew's, we attempt to hire a person who combines a number of attributes: academic qualifications and competence in a subject are only the starting point. What we also weigh in the equation are athletic interests, a role-model personality, boundless energy, enthusiasm and dedication. A tall order indeed.

I trust we have found the right combinations. Mr. Stephen Harper comes to us from Crescent School with 8 years of experience, well versed in History, Math, Choral Music, Rugby and Debating. Mr. Tony Salema, from Trafalgar Castle School, will teach Science and Math and look after Soccer and Track and Field. Mr. David Galajda will assist in Mac House and teach Biology and Science. He will coach Football, Hockey and Track. Mr. Ted Fish, with 6 years in the business world, joins the Geography, Economics and Computer Science departments in addition to helping with Cross Country Running and Hockey. Finally, Mrs. Kate Carson will bring 10 years of expertise to our library. It might be noted that all teachers mentioned above have a college degree plus teacher training.

Many facets of Operation Enrichment are in place. Already much planning has been effected under the leadership of Alan Halstead. The former S3 room, now M31, has been revamped to accommodate additional Biology and Science courses, assistant teachers for Math and English have been hired, Mac House has undergone total redecoration, and our landscape architect, Ian Wilkie, '68, has given a new meaning to exterior designing!

The addition of new faces, new ideas and abundant energies to our teaching staff leads us to believe that exciting years lie ahead.

R. Bedard.

ROBERT W. MEAGHER
A Fond Farewell

Robert W. Meagher announced his intention to leave St. Andrew's in June, when Minister of Immigration David Crombie announced Dr. Meagher's appointment as a Citizenship Court Judge.

He will be greatly missed.

As Head of Academics for the Lower School, Bob cast a caring eye on each of his one hundred and twenty charges.

In making new boys welcome and integrating them as rapidly as possible into Andrean life, Bob had an uncanny way of winning their confidence and bringing out the best in each boy.

His leadership of the grade nine program in particular was exemplary.

The Andrean asked Bob to write a few words about his career:

In inviting me to provide some basic and biased biographical data on my life, you've put me on the spot! More than that, you've given me a situation analagous to that of a guy writing his own obituary.

Thank you. Much.

But promises are promises and I'll do my best to assemble some reflections on the many moons which ante-dated my swearing-in as a Judge of the Federal Court of Citizenship.

Your agent's pre-Andrean life was a mild melange of undramatic happenings; a gentle boyhood in Montreal's west end where he attempted to rule, without success, three younger, louder and more talented brothers; the usual pre- and post-pubescent days of High School and College with intense love affairs with the Detroit Red Wings, the Montreal Maroons, Howie Morenz, Camillien Houde, Pepsi and Mae Wests; a teaching career which began in Winnipeg's St. Paul's College in 1947 and saw him as classroom practitioner, Assistant Headmaster and Athletic Director; the interruption for picking up a few pieces of

parchment from the University of Manitoba and the Gregorian University; back to the classroom as Headmaster at Regiopolis College, Kingston and then nine full years as founding-Principal of Brebeuf College School, Willowdale; an invitation from Bob Coulter to put aside the paper-shuffling and return to the classroom, now in Aurora; ongoing counselling and pastoral responsibilities; sixteen wonderful years in Room 34 with Wawa, Pete Pobahushy, Greenie-Yellowie, BORK and about a thousand fine young Andreans who left me a much better man than they found me.

There were side-issues, of course. May I mention years of frenzied fun with things percussionistic? Dare I allude to an infamous pink dinner jacket? And Sunday evening Chapel, Service Committee, Andy of the Metro Zoo, Under 14 Hockey, interminable nights in Mac House, Fort Ste. Marie and Quebec City and "We Three Bobs"?

But these things will all fade, I know. That's the nature of things. People don't fade. And the people come with me to the Toronto Court and the Circuit Courts of Newmarket, Barrie, Peterborough and Owen Sound.

The fine and unsung people. Roy McNichol, Joe Ryba, John Nelson, Harry the American, Manny, Patricia Ham, Don Thompson, Bert and Cliff and Sophie and her Sweeties, Mary and Miriam, and Ann, Sherrill, Helen and Julie, John Johnson, Kay, Renny ... the list goes on and on.

The young and ageless people. Otto, PAD, Alpo, Dunk, Guido, Zeke, Several Golden Ones, the Kempenfelt Gang, Stan, Downtown, Four, count 'em Four Bedards, Doogie, Rickard Pickard, Cheese, Sox, JT, (shamed me into giving up the weed) and so many more.

The older, caring people. Bob Coulter (he started it all), the Gibber (coffee and nipperisms in the morning), Stan the Man (off-track betting specialist), Lloyd (was there ever a more loyal Andrean?) Tom Hockin (helmsman through deep waters), the Fraz (pedagogical Kinsella) and the current crop of assorted tackles, men-in-motion and philosophical flankers under the genial sway of their Elder Statesman, Gord Ackerman.

You, too, W. Jim. And another Jim. And three Board Chairmen, forty-two Governors, about 4000 assorted mothers and fathers, the Guild, and, of course, the Careers Institute.

What's ahead for Ward? Perhaps just another classroom with people of hope who want a chance, people of dreams who want peace, people of today who want a secure tomorrow.

Is that so different from St. Andrew's?

With another Robert, older and wiser, I'm trying to hum: "Thanks for the memories".

No more spot.

R.W. Meagher

The Sporting Scene
Ontario Provincial Hockey Champions

North Bay was the venue for this year's OFSSA Finals — the top 16 High School teams in Ontario being represented. St. Andrew's was making its sixth consecutive appearance, including a Championship victory in 1982 (Fort Frances) under the coaching of Al Dunford.

This year it was rookie coaches Steve Kimmerer and Rejean Grenier, fresh from a successful ISAA season, who took their players as "outsiders" to the tournament. Solid goaltending from Bob Wilkes, behind defensive stars Chris Allen, Mike Brewer (captain), Jason Leggett and Warren Wilkes, who helped the forwards led by Tim Callaghan, Steve Keating, Chris Irvine and Cory Anquetil, put us through the early rounds and into the semis. There a tense 2-2 game went into a 10-minute overtime period in which we exploded to score 4 more goals.

By the time of the Championship game, our earlier long shot status had been changed — we were clearly playing well enough to dispose of Weston C.I. In control throughout the game, we put it away with a Mike Brewer goal to add to two from Maurice Dupre. Quite a performance! It was one Al Dunford and I couldn't afford to miss. Now for Hamilton in 1988...

S. Swan

Captain Mike Brewer accepts the Ontario High School Hockey Championship Trophy on behalf of St. Andrew's. Brewer was recently elected Head Prefect for 1987-88.

Head Coach Steve Kimmerer, in a relaxed frame of mind, following the hockey season. Steve and Rejean Grenier, both rookies, guided the school team to top spot in the Provincial Tournament.

España
Por Favor

Isn't it wonderful how a seemingly innocuous remark can set off a train of thought and a chain of events that lead to something really valuable? This project began one Saturday morning in October, when a parent and his son's geography class were enjoying fresh croissants as part of their unit on France. "Why don't you . . .?" led us to Iberia and a Mayfest on the shores of the Mediterranean.

Travel can be an enriching experience, and as a geography teacher I am fortunate in that my students and I can travel in our minds as the case arises. In one class we talked about tourism and the many different types of holidays that people enjoy. By way of explanation I devised a model which reads: "Go ethnic, go historical or go party." Field work is as important to the geographer as laboratory work is to the physicist, so to put all my ideas together we arranged nine days in Spain as part of the Grade ten "Europe and Asia" course. Our intentions were:

i) to show the students another country;
ii) to teach the boys how to look at and *see* a new environment;
iii) to help them understand how life can be different in another country;
iv) to try to teach them skills which would help them enjoy their own travel experiences more.

We visited Madrid and experienced some of the majesty, flavour and rhythm of a European capital. Unfortunately we also experienced the pollution that goes with it. Everybody went to see the bullfight, if only to confirm that it is an alternative form of entertainment!

We travelled south across the

Meseta and discovered what the books mean by "extensive agriculture". Olive trees grow as far as the eye can see and some of the groves were planted over a thousand years ago! The dry plateau contrasted sharply with the intensive cultivation and irrigation of the valley of the Guadalquivir. Seville and Cordoba were very southern and showed us the strong Arab/Muslim influences in Andalusia.

I can only compliment the boys on the positive manner in which they took their medicine of visits to churches and cathedrals, but each visit told part of a very interesting story.

Torremolinos and the Costa del Sol were not really Spain. Franco sold the coasts to tourism, to pay for bringing the country into the modern world, and the price was only too apparent. Nevertheless, it really was enjoyable to be there.

What else did the boys see and learn?

- Spanish people are very friendly, helpful and proud of their country.
- One can get by, even with a language barrier.
- There is more to travel than airports, freeways and motels.
- School work can be fun.
- Canada is a clean and fresh country to have as home.

I must thank parents for supporting my venture. I am sure that every one of the thirteen boys will remember those nine days for many years to come.

Will we be offering the programme again in 1988?

You bet!

A. H. Halstead

The Ladies' Guild
of
St. Andrew's College

The glory days of May and June at S.A.C. are beyond description. From the first flash of red tunics at the Church Parade to the last glimpse of navy blazers at Prize Day, the days rush past overflowing with tradition, enthusiasm, motivation and, superseding all else, the incredible energy of Andeans on the march with summer on their minds.

This Spring the Guild was happy to participate in a new and different capacity in several activities on campus. We were delighted to be involved in the excitement.

Highlights include the organization of the billeting programme for delegates to the National Debating Tournament held at St. Andrew's the first week of May involving approximately one hundred young men and women and their coaches representing every province and territory. The Ladies' Guild extends sincere thanks to everyone who assisted with this special event.

Students from grades nine to thirteen were our guests at the Spring General Meeting on May 13th. The speaker was Major-General Richard Rohmer, CMM, DFC, QC who was piped into the auditorium accompanied by our Cadet Officers. The General spoke to us on the theme of personal achievement. It is our hope as Mothers of Andreans that our sons catch the vision of active participation in the concerns and issues of our society. Following the meeting, the General spent a private hour with the Graduating Class. The entire student body enjoyed a steak barbecue on the lawn while the ladies adjourned to the Headmaster's residence for a reception followed by lunch in the Great Hall. By the way, the menus were identical — not a box lunch in sight!

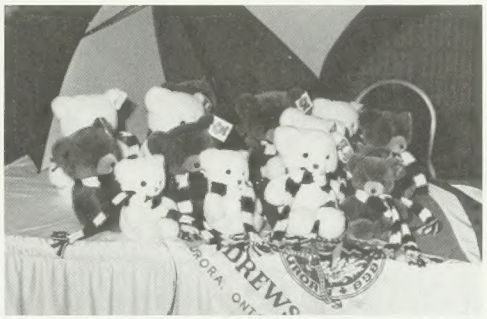

S.A.C. Gifts
is located on the lower level of the Dining Hall.

Hours: 11:00 a.m. to 1:00 p.m. the first Saturday of each month.

Plus: September 19, Homecoming (Oct. 24), October 28, Parents' Nights, December 9 (11:00 a.m.-1:00 p.m.) for special Christmas Shopping.

S.A.C. Rack
Nearly New Shop carries an assortment of clothing to round out your son's wardrobe.

Open: 11:00 a.m.-1:00 p.m. the first Saturday of each month.

Location: lower level of the Dining Hall.

Clothing in good repair is always needed to replenish our stocks. Clothing is accepted on consignment, or as a donation, whenever the shop is open.

The Inter Guild Association of Independent Schools of Ontario is an organization of representatives from each school which meets once a year to share common concerns and interests. On May 27th our Executive welcomed to St. Andrew's approximately forty representatives from twenty schools. Our speaker was Lis Legge, Director of the Yellow Brick House, a hostel for abused and battered women serving York Region. The topic was "The Effects of Family Violence on Children". Following the meeting school tours were conducted by boys in #1 Dress (including kilts) after which the ladies were piped into the Headmaster's residence for lunch.

On June 13th at the Toronto Harbour Castle Hilton close to three hundred parents past and present, Old Boys, and friends of the school attended the "Carrousel of Events". The Ladies' Guild, with the S.A.C. Association and with special thanks to the Board of Governors, presented an evening of fine dining, dancing to the Majestics and the added dimension of "horse racing", plus a Silent Auction. The profits enable us to meet our commitment to provide the Ladies' Guild Scholarship. The evening was a huge success due to the support of a large segment of the S.A.C. Community. The next Great S.A.C. Party — April 16, 1988.

Our Fall 1987 Meeting, on October 28th, will feature author Betty Jane Wylie as guest speaker. Grade tables will be available. Do join us and meet the mother of your son's best friend.

The Ladies' Guild wishes the Graduating Class of 1987 every success in all their future endeavours. May you continue to enjoy good luck, good health and happiness.

Colleen Bone
President

The Doctor Game
A vaccine for teens

What a pity no vaccine exists to immunize teen-agers against drug abuse. But the problem is not due to bacteria or viruses; it is similar, rather, to an insidious malignancy that gradually destroys the soul and heart of young people.

I doubt there will ever be a 100 per cent effective way to protect susceptible teen-agers from this catastrophe. But there are approaches that will help parents stack the deck and improve the odds.

Norman Panzica, a Toronto expert on drug abuse, makes several important points in his excellent book, Your Teen and Drugs. He stresses that it is vital for parents to make a distinction between the act and the child. If the child does something that is totally unacceptable, emphasize that the act is bad, not the child.

In a state of rage, however, parents often make the error of saying: "How can you be so stupid?" Or: "Only an idiot would do that." This type of emotional abuse can be just as damaging as physical abuse. Moreover, by calling a child an idiot too often, such labelling often becomes a self-fulfilling prophecy.

Do not forget that all of us have a desire to be wanted and loved. Take the time to give a young child a hug, a pat on the arm and a genuine smile over the years. These pay huge dividends.

C.H. Cooley, a U.S. sociologist, says: "The individual visualizes himself as he thinks others perceive him. It is the social interaction within the family that is the most important." Name-calling and destructive psychological attacks in the home set the stage for escape through drug addiction or revenge by other forms of juvenile delinquency.

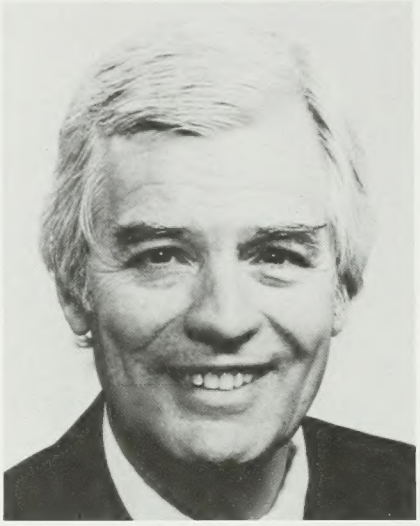

Do not let your child develop the "spoiled star syndrome." The majority of young drug abusers have spent the summer idle or unemployed. Parents who provide children with unearned money are providing the wrong kind of support. A Harvard study revealed that the willingness and the capacity to work in childhood increase self-esteem and are deterrents against drug abuse.

Extra-curricular activities such as scouts, cadets and sports that keep a child active go a long way toward the prevention of alcohol or drug problems. It has been shown that boredom often leads to drug abuse. Achievement helps to build self-esteem and kids who have a healthy respect for themselves tend not to use drugs.

Teen-agers who do not use drugs have chores, curfews, discipline and interested parents who are good listeners. Their fathers are not alcoholics, and their mothers do not pop pills. A New England study showed that teen-agers who said their parents were proud of them were one-fifth as likely to take drugs.

The American Medical Association's Committee on Alcoholism and Drug Abuse says there is ample evidence that youths rebel not against parental discipline but because of a lack of it. As Mr. Panzica says, too many parents forget that the gang also has rules and very strict ones: what to wear, how to talk, what records to buy and whom to like. Failure to enforce rules in the home sends kids out to look for them elsewhere.

French psychiatrist Serge Lebovici told a parliamentary commission that drug addiction often occurs in a family where there is an "atmosphere of intoxication. Parents, like their children, are trying to escape by using alcohol and tranquilizers."

For instance, if a mother swallows a tranquilizer every day, and the child knows about it, he or she is 3.5 times more likely to experiment with marijuana, and 10 times more likely to use narcotics.

I could not agree more with Mr. Panzica when he says all medicines should be tasteless or taste terrible. ASA tablets that taste like candy, candy-flavored multi-vitamins and yummy cough syrup only help to teach a child that taking medicine is fun. It is illogical to suggest that to a child and then expect him to refuse drugs later on.

There is no one way to get this message verbally across to children. But if parental attitudes and style are right, the words will take care of themselves. Possibly, the Sicilians hit the nail on the head when they say: "You do most of the teaching with your mouth shut."

W. Gifford-Jones is a Toronto gynecologist whose newspaper column, The Doctor Game, is syndicated to 46 Canadian newspapers.

The views expressed are those of the author, and this article has been reprinted with permission.

ROY McMURTRY'S LONDON

I used to refer to my wife and myself as the least mobile couple in Canada because we'd lived our entire lives in one neighborhood in Toronto, around Eglinton and Avenue Road. But the move to London has changed all that. I think London has made a real comeback. I remember ten years ago it was looking rather drab and tired, like a city whose greatest days were behind it. But that has changed for a number of reasons. A lot of petro-dollars have poured into London from all over, and now there is no busier commercial city in the world. The business district, known as The City, 2½ square kilometres in central London, has really taken off. There has been a lot of refurbishing and cleaning up of buildings and historic monuments, such as Big Ben, and the city now gives a striking impression of enormous vitality.

There is a certain degree of formality about British life that is a little different, but I don't find it a significant change. I guess that's partly because I've spent most of my life in institutions that are based on British models, starting with St. Andrew's College, then my career as a barrister and as a parliamentarian. I still love to go down to the House of Commons and watch Question Period when

Prime Minister Thatcher is there. I like to keep up with British politics and I do miss the excitement of political life.

Not that my job is dull. During the week I work a 14 to 16 hour day, in the course of which I might meet with a British cabinet minister or the secretary-general of the Commonwealth, lunch with business people interested in investing in Canada and attend the opening of a cultural program at Canada House. Canada House on Trafalgar Square, which houses an art gallery, cultural and public affairs divisions and a tourist office, is the most visible part of the Canadian High Commission. But most of the 350 staff members, including myself, work at Macdonald House in the West End, which was the U.S. Embassy until about 25 years ago. Since September my wife and I have been living in a new residence in the north end of the building—right next to my office.

The streets of London are fascinating to walk through, although the traffic is overwhelming. When we first arrived, we had trouble getting used to all the fumes. Fortunately, a number of lovely parks create a refuge from the city. From Grosvenor Square it is only 300 or 400 metres to Hyde Park, and we often enjoy Speaker's Corner on the weekends. I also jog a couple of times a week in Hyde Park or around the square. St. James's Park, with all its tiny lakes, is beautiful, particularly in the spring when the colors in the gardens are at their peak. I sometimes sketch them.

In terms of culture, London is spectacular. We manage to get out to the theatre two or three times a month. The best production we have seen is *Les Misérables* at the National Theatre. We also enjoyed a play called *Pravda*, largely because of Anthony Hopkins in the part of a Fleet Street baron. My wife is an opera buff, and we have

been several times to Covent Garden to see a young friend of ours, Gino Quilico, perform. Of course, I like to get out to the art galleries whenever I can. My favorite museums are The National Gallery and the Tate Gallery. Another incredible thing about London is the fine commercial galleries, which are like mini-museums. There are a number within walking distance of where I live, full of French impressionist paintings and beautiful objets d'art.

Like any big city, London can get a bit claustrophobic. So we try to spend at least part of every weekend in the countryside. We have a little car available to us, but since my wife thinks I'm a mad professor type, she does most of the driving. There are some fascinating places you can get to in a day's outing from London. We enjoy going to Oxford or Cambridge, browsing around the university and taking in a pub lunch somewhere. Occasionally, we can get away for a whole weekend. We like to stay with friends or in some of the wonderful old country houses that offer elegant bed-and-breakfast arrangements. Everyone eats at a communal table from a one-choice menu, which creates a pleasant family atmosphere.

We particularly like to get off the beaten track and discover places on our own. One place we happened upon by chance, and have returned to several times since, is the pretty village of Cookham in the Thames Valley, an hour's drive west of London. The twentieth-century British painter Stanley Spencer, whose work I have seen in the National and Tate galleries, lived there. There is a museum devoted to him in the old Methodist church he used to attend as a boy. They have his unfinished painting, *Christ Preaching at Cookham Regatta,* and the baby carriage he carried his paints in. He was quite an eccentric and used to hang a sign on the carriage saying "Mr. Spencer would be pleased if you would not interrupt him while he is painting the churchyard."

I sympathize with him. For me, painting is a private hobby, and it always makes me uncomfortable when people look over my shoulder. So I tend to paint in the countryside, where I can have my own personal communion with nature, with the timeless, ageless landscape. I try to squeeze in a little painting every weekend, although it is not always possible. Most of my work is done out of doors, on the spot. The paints go wherever I go. I have a couple of custom-made boxes in which I can pack a number of wet canvasses. It's almost automatic with me: whenever I pack, the paint box goes in even if I don't have time to use it. There is a remarkable variety of scenery within short distances in England and so there is always something new to explore. I am particularly attracted to rolling countryside. My favorite region is the Cotswolds to the west of London. I like painting the picturesque towns with the old stone buildings nestled into the hills. The Christmas card we sent this year is a sketch of a Cotswolds village called Burford. I am also attracted to boats and the sea, and I enjoy painting the fishing villages of Devon. Brixham is one that I am particularly fond of.

One problem people keep on about is the British weather, but I always tell my British friends that it's relative. I recall having lunch with my painter friend, A.J. Casson, after he'd come back from a week of sketching in Algonquin Park. I asked him how it went and he said, "Roy, it was one of the worst weeks I've ever had. Can you imagine, for seven days, nothing but sunshine, not a cloud in the sky. Terrible." So I find the moods of the British climate and countryside more interesting than the average tourist does. It makes it a lot more fun to paint.

Roland Roy McMurtry graduated from St. Andrew's College in 1950, completing a career that began in Grade 10. In his final year Roy was a prefect and valuable member of First Football and First Hockey.

He also won his class in boxing, which undoubtedly prepared him for the political arena!

His appointment as Canada's High Commissioner in London followed a very distinguished 10 year political career in the Government of Ontario, capped off by serving as Attorney General in the provincial cabinet.

Roy served as President of the S.A.C. Association 1966-68, as did his father, 1936-38. The senior R.R. McMurtry attended St. Andrew's from 1915 to 1919.

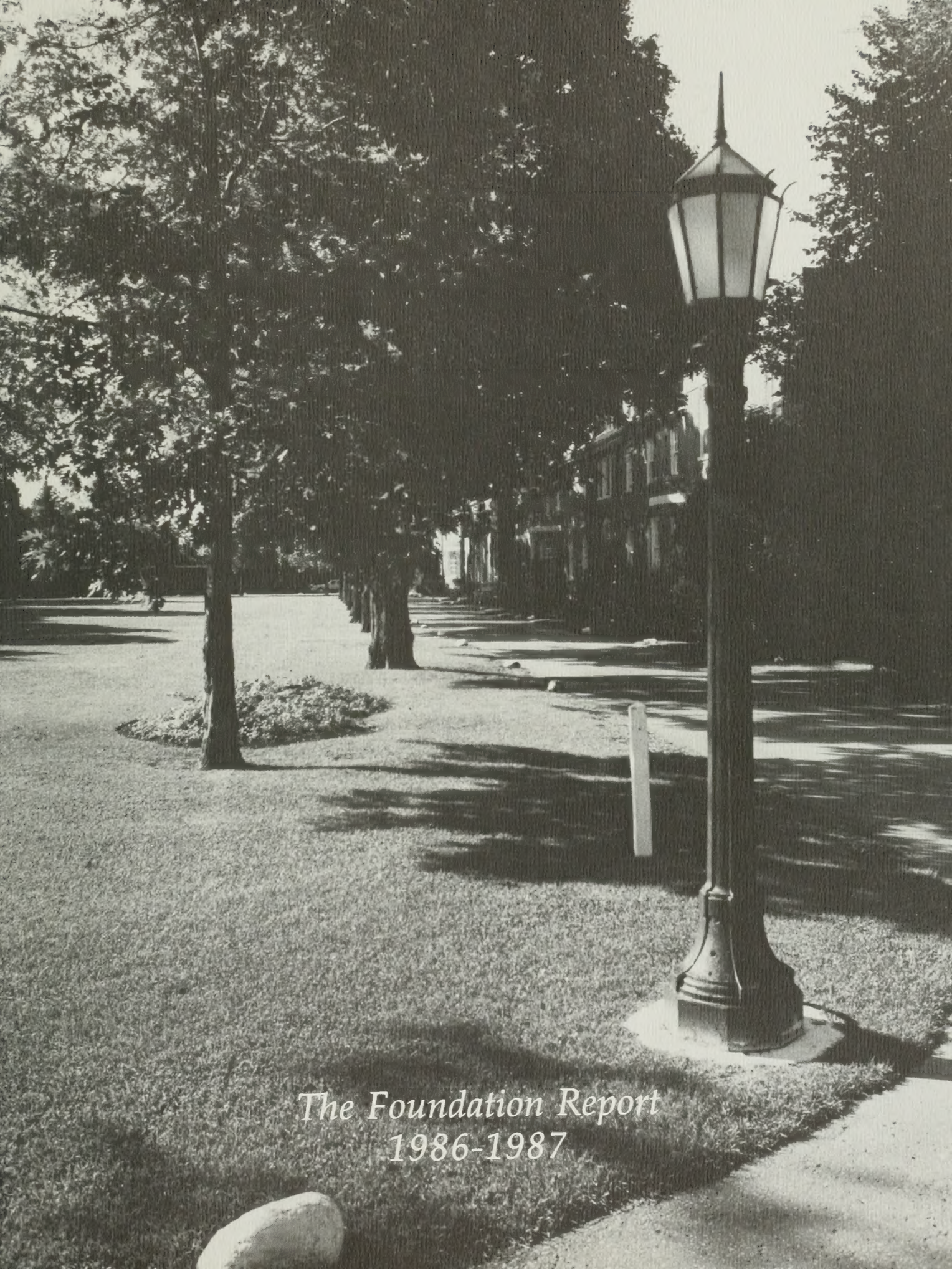

The Foundation Report 1986-1987

1986-87
Financial Report

CORPORATIONS

Addison on Bay Ltd.
Bache Securities Inc.
Canadian Occidental Petroleum Ltd.
Confederation Life Insurance Co.
Crown Life Insurance Co.
Dalton Engineering & Construction Ltd.
Earlscourt Sheet Metal Mechanical Ltd.
Jannock Limited
Magna International Canada Ltd.
Manufacturers Life Insurance Co.
Markborough Properties Ltd.
Marsh & McLennan Co. Inc.
Mitchell Pound & Braddock Ltd.
Monsanto Canada Inc.
Mother Parker's Foods Ltd.
The Noranda Foundation
J.D. Smith & Sons Ltd.
Wellington Trust Co.

St. Andrew's College would like to thank Corporations which, through an employee Matching Gift program, support Independent Education.

FOUNDATIONS

The Armadale Foundation
The J.P. Bickell Foundation
The Dominion Group Foundation
The George Lunan Foundation
R. Samuel McLaughlin Foundation
The Catherine & Maxwell Meighan Foundation
R. Howard Webster Foundation
The W. Garfield Weston Foundation

FRIENDS

J.A. Bennet
S.J. Brooks
L.G. Burns
R. Fraser
D.H. Fullerton
B.K. Haywood
Old Mill Carpets Inc.
F.J. Reeve
Rotary Club of Aurora
Shackles and Associates
Col. F.A. Tilston
E. Tsang
J.L. Wright

CRAIG LESLIE MEMORIAL AWARD

St. Andrew's College wishes to thank the following for their contributions in Memory of Craig Leslie, S.A.C. 1981-83. An award will be made annually to the President of the Debating Society in Craig's name.

Mrs. Pamela Atwood
Philippa Ball
Mr. & Mrs. R.M. Beaulieu
Peter Bedard
Luis Benito
Deirdre Bingham
Irene Biricz
Larry Biricz
Amedeo Cericola
Geoff Crawford
Jennifer Dawson
Diane Edwards
Caroline Field
Thomas Flavin
Bill Gaskey
Max Gundy
David Harding
Mark Hawley
Chris Jeppesen
Bradley Jones
Peter Kalra
Stewart Kiff
Michael Koopman
Michael Leavens
Alan & Sonia Leslie
Frances MacDonald
Ray MacKender
W. James Macpherson
Dave Mahr
Bice Maiguashca
Manuela Maiguashca
James Murphy
David Rolph
Ralph Rossdeutscher
Erik Saar
Peter Smith
Kingsley Ward
David Wilson
Kevin Yearwood

A Team Effort Is What Makes It Happen

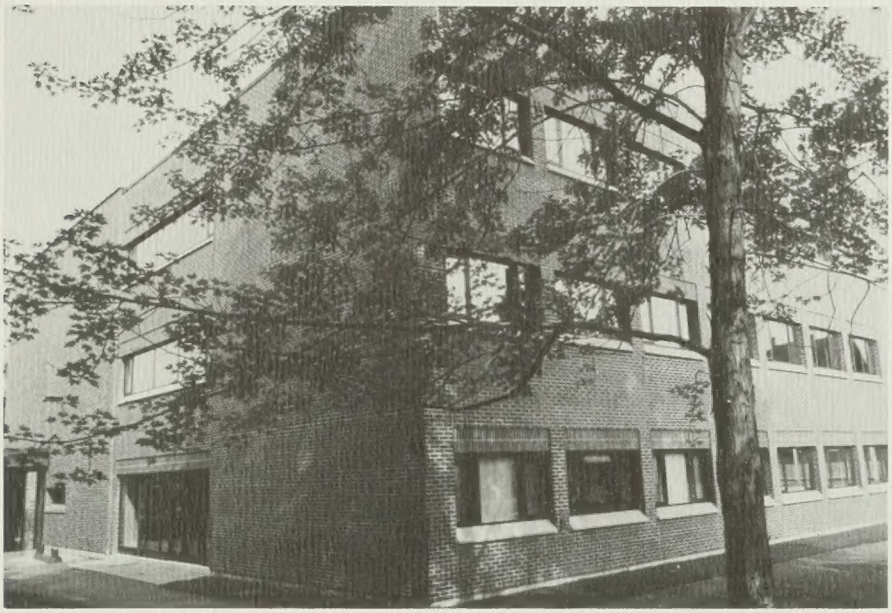

St. Andrew's College would like to express sincere appreciation to Old Boys, Parents, Past Parents and Friends for your support in making our new building a reality.

We are also indebted to those Corporations and Foundations who believe in independent education.

Sometimes the school receives unsolicited donations. It happens, but not often. The reality is that this year the school has received more financial support from more people, simply because more volunteers than ever before are making it happen. Mind you, the fact that the cause they serve and love is an excellent one, certainly helps and adds to the sense of satisfaction they derive for a job well done. And, of course, everybody likes to be on a winning team.

Because so many people have helped make this year's effort most successful, one is naturally reluctant to single out one or two individuals who stood above the crowd. In true S.A.C. style, it was a team effort.

What was the score this team managed to run up? The statistics on the following pages denote a championship effort! In particular please note the enthusiastic response of the youngest of our Old Boys. The class of 1986, in their first year since graduation, list over twenty donors – welcome to the team!

What will happen to your money?

- a completed expansion / renovation program giving us outstanding educational and administrative facilities.
- better furniture in the boys' rooms (do you remember carving your initials in that old desk that your Father used as well?).
- new cadet uniforms.
- more cultural & regional diversity at the school, the direct result of more and better scholarships.

So, you see, your donation does not just go into some amorphous pot. It gets spent and spent well.

And how are the graduates doing, for it is surely here that we are able to properly measure whether S.A.C. is doing the job we expect? Read through the past several issues of the Andrean to get the flavour of where they are today and what they are doing. You be the judge — you will find your expectations are not wanting.

Old Boys and parents, like you and me, are thankful for what St. Andrew's did for us, and for our sons, and we are delighted to have the opportunity to repay our School, some with donations; others with voluntary time and energy. It is thus to our volunteers and donors that we dedicate this issue of the Andrean, as a modest way of expressing the School's thanks.

David M. Dunlap '56
Chairman
St. Andrew's College Foundation

1986-87
Old Boys' Annual Giving

We are very pleased to report another record year in Old Boys' Annual Giving. The total received to June 30, our financial year end, was $130,343, an increase of 6% over the previous year.

Most gratifying was the record number of Old Boys responding. A total of 816 donated this year, up from 709 a year ago, or an increase of 15%.

In the report which follows, Old Boys donating to The Dick Gibb Scholarship Fund are shown in that listing. Old Boys donating to both annual giving and Dick Gibb are shown in both listings. Some Old Boys wish to remain anonymous.

Special thanks to our volunteer committee and our year representatives for an outstanding job.

James D. Good '68
Chairman

Charles B. Edwards '70
Vice Chairman

John L. Barclay — *1940's*
Wilfrid S. Dinnick — *1950's*
Charles B. Edwards — *1960's*
Bill M. Haust — *1970's*

1910-14
A.G. Auld
D.B. Carlyle
R.H.M. Lowndes

1915-19
G.K. Burns
T.H.L. Gallagher
D.H. Holliday
C.A. McIntosh
J.D. Wood

1920-24
G.R. Buckley
L.P. Calvert
S.G. Cassels
T.H.S. Clift
T.A. Crowther
J.T. Dyment
B.B. King
F.M. Lyon
G. deB. Robinson
B.R. Rowell

1925-29
W.H. Barron
S.S.T. Beauregard
B.H. Burry
R. Cumberland
L.G. Evans
W.H.D. Horsfall
F.R. Hume
L.G. Lumbers
C.N. Power
M.F. Sprott
J.F. Thrasher

1930-34
G.E. Burson
H.R. Burson
R.T. Cattle
R.R. Corson
F.G. Cox
J.A. Detweiler
J.S. Ellis
J.H. Hamilton
J.G. Housser
I.L. Jennings
W.G. Jennings
C.J. Laurin
G.C. MacDonald
H. MacMillan
T.R. Roden
J.M. Shapley
W.W. Sinclair
R.E. Waller

1935-39
A.J. Adams
W.H. Adams
G.D. Birks
R.J. Boxer
E.C. Gerhart
T. Hetherington
R.C. Kilgour
J.A. O'Brian
P.C. Rea
K.E. Rogers
D.B. Spence
J.B. Spence
C.W. Tisdall

1940
R.D. Ankenmann
M.B.E. Clarkson
J.A. Farrer
G.M. Frost
D.H. Gear
R. Grass
L.G. Hampson
T.R. Hastings
D.M. McClelland
D.M. Mitchell
J.D. Seaton
W.J. Shields
M.T. Wilson

1941
W.A. Cobban
J. Cody
J.E.P. Davis
B.S. Ellis
W.B. Gourlay
F.H. Hopkins
H.A.W. Ingraham
R.G. Kilgour
J.E. Kilmer
J.R.M. Kilpatrick
W.M.S. McPherson

1942
E.M. Ballon
G.M. Brickenden
D.A. Foerster
H.S. Hendrie
A.M. Hurter
J.J. MacBrien
C.F. MacMillan
G.D. Peace
K.C. Pilley
D.P. Sabiston
C.E. Spence
R.B. Stapells

1943
J.L. Barclay
E.H. Crawford
A.G. Hyde
J.H. Knowles
W.M. Lang
R.M. Lightbourn

1944
K.G. Cameron
C.W. Eddis
J.M. Lowndes
J.B. McLeod

1945
A.L. Beattie
M.C. Dobbin
H.H. Hamilton
J.W. Kennedy
R.W. Nicholls
J.W. Taylor

1946
L.J. Errington
W. Errington
J.L. Franceschini
E.C. Frey
J.F. Hepburn
H.A. Irving
R.A. MacKinnon
C.E. Medland
F.S. Milligan
R.A.F. Montgomery
J.D.J. Murrell
L.S. O'Brian
J.L. Shortly

1947
T.B. Chipman
H.B. Crisson
C.A. Hersh

1986-87
Old Boys' Annual Giving

F.D. Lillico
G.C. Middleton
A.N.W. Shaver
D.C. Shaw
W.P. Skinner

1948
A.W. Boothe
P.D. Head
J.D. O'Flynn
D.A. Poyntz
R.T. Putnam
V.W. Rodwell
D.M. Roe
F.M. Rolph
R.V. Worling

1949
F.W. Burnie
J.H. Christopherson
G.A. Clarkson
J.C. Crosbie
R.G. Kemp
J.F. Laing
W.C. Lawrence
W.P. Lewis
D.C. McLaughlin
J.G.G. O'Reilly
H.F.H. Sedgwick
T.E. Smith
H.F. Thomson

1950
H.C. Anfossi
R.J. Clavell
J.W. Dunton
T.A. Gass
F.A. Hale
N.E. Hawkins
W.F. Hyde
T.A. Irwin
R.A. King
R.R. McMurtry
T.M. Munn
H.C. Newman
J.G.W. Paterson
D.H. Proudfoot
R.L. Read
E.L. Samuel
D.G. Startup
R.E. Stone
D.G. Trent
J.C.C. Wansbrough
D.G. Worling

1951
A.G. Grant
G.H. Guy
R.I. Hector
P.R. Jewell
L.H. Omstead
S.W. Ritchie
C.J.M. Smith
W.P. Somers
R.I. Sutton
F. Tamm

1952
J.S. Auld
C.A.S. Cantley
A.G. Ellershaw
M.M. Fisher
L.W. Franceschini
N. Griesdorf
D.M. Hector
B.A. King
C.M. King
C.H. Malcolmson
C.A.A. Osborne
J.W. Robertson
R.G. Strand
J.C. Taylor

1953
G.J. Alexander
A.C. Crosbie
M.P. Dunn
P.D. Esson
D.G. Fox
P.G. Gordon
R.G.M. Haynes
J.N. MacKendrick
S.A. Morris
D.L. Rea
J.E. Trent
H.H. Yuill

1954
R.H. Bradshaw
W.G. Dutton
W. deV. Frith
W.D.L. Graham
J.D. Grant
G.E. Hazlett
J.B. Hickox
F.T. Leslie
D.C. Lewis
A.E.P. Matthews
B.H. Proudfoot
H.E.C. Schulman
A.R. Silva
C.C. Sole
W.A. Somerville
M.B. Wansbrough

1955
E.F. Boswell
J.K. Conway
A.J. Cruickshank
P.C. Findlay
R.W. Jones
J.B. Loblaw
J.C. McCrea
D.F.J. McLean
B.W. Merrick
D.G. Robertson

1956
B.J. Black
H.M. Burns
V.F. Chessman
W.H. Comstock
D.M. Dunlap
R.F. Keith
J.H. Proudfoot
W.R. Reucassel
T.A. Richardson
J.M. Swinden
R.D. Tapley

1957
D.M. Clark
R.G. Darling
G.M. Darroch
W.S. Dinnick
G.G. Ellsworth
D.G. Gray
J.R. Guy
J.M. Hill
J.H. Hough
P.A.R. Ketchum
D.B. McLean
A.D. Milne
J.C. Mueller
E.M. Roberts
D.A. Rodger
W.A.A. Thorburn
J.W. Wyse
W.H. Yuill

1958
C.A. Belden
D.A. Black
R.W. Clark
J.G. Godsman
G.K. Gordon
H.M. Vaughan
H.L.K. Wilson

1959
J.N. Bailey
T.C. Blue
K.P. Browne
W.A. Clatsoff
M.P. Connell
H.L. Coulson
J.E. Coulson
J.E. Dunn
A.S. Fell
J.F.R. Graham
F. Metcalf
D.M. Rogers
R.B. Russell
R.J. Skippon
W.F. Snyder
J.C. Wilkins
A.G.F. Wirth

1960
R.C.H. Allworth
R.D. Armstrong
C.W.S. Brand
J.A. Carruthers
D.A. Cockburn
D.E. Cox
K. Gardner
T.C. Hays
T.A. Hickey
I.R. Hume
R.R. MacLeod
J.L.C. Morse
R.R. Parker
H.W. Robinette
D.R. Stamper
R.D.H. Thorburn
R.D. Walker
M.C. Ward
A.G. Wilson
A.D.B. Wood

1961
B.G. Armstrong
F.E. Cathers
A.H. Crisp
R.B. Gibb
I.R. Gurr
D.W. Hanna
C.F. Ingwalson
G.A. James
M.P. Johns
R.J. McLean
K.J. Reid
W.M. Rothery
H.D. Routledge
D.E. Rowan
D.R. Stollmeyer
L.B. Thomson

1962
T.W. Appleton
J.S. Bell
M.C. Black
P.J.E. Cole
P.R. Deacon
P.F. Gore
H.T. Gregory
O.E. Guzman
H.G. Hough
C.W.E. Hovey
K.E. Jefferson
M.J. Maura
D.K. McMullen
D.W. McTaggart
N.S. Slater
M.B. Sommerville
A.J. Stamper
J.R. Westfall

1963
J.R. Belknap
G.S. Griffiths
H.D. Lathrop
G.E. Love
R.D. MacLeod
A.J.S. Massie
T.D. McConnell

1986-87
Old Boys' Annual Giving

R.A. McGregor
R.G. Peckover
D.N. Pringle
B.D. Proctor
W.R. Saylor
J.C. Smith
F.W. Walker
R.B. Waller

1964
R.D. Gillan
W.J. Herder
A.C. Knox
R.J. Osborne
J.D. Pennal
W.D. Reade
J.F. Rook
R.W. Thompson
D.J. Wharton
R.C. Williams
J.P. Wyse
J.R. Zurbrigg

1965
R.C. Bennett
J.N. Blanchard
P.G. Frost
F.A. Gordon
L.J. Henderson
D.H. Love
D.C. McKeen
H.G. Pritchard
R.S. Pyfrom

1966
H.J. Addison
P.D. Blanchard
A.C. Blue
L.A. Boland
D.P. Cathers
G.C. Dangerfield
J.R. Fennell
D.J.F. Fleming
R.R. Gordon
R.K. Howard
J.P. McClocklin
J.D. McKeen
W.H. McNeil
D.O. Mutch
A. Nagy
P.J. Pitcher
R.M. Shantz
J.A. Shaw
P.M. Stamper

1967
R.A. Ball
L.G.W. Chapman
J.D. Coyle
D.W. Daniel
J.R. Dunster
D.F. Evans
R.E.B. Glover
J.D. Gorrie
G.C. Higgs
R.L. Jones
I.S.B. Keay
D.E. Kitchen
P.F. Love
T.I. Macdonald
F.M.E. Marechaux
W.S. Marshall
J.S. McCreath
J.D. More
W.T.M. Mulock
P.N. Nation
R.E. Osborne
R.D. Sommerville
J.D. Urie
R.T. Weston
F.K.L. Yu

1968
C.A. Addison
G.M. Baker
P.C. Bates
L.E. Beaumont
G.F. Brunke
M.H. Coward
J.G. Crookston
W.T.D. Cross
N.F. Glassow
J.D. Good
C. Hatch
J.M. Henderson
K.F. Holmes
J.F. Housser
J.H. Jeffries
H.M. MacKenzie
R.J. Perry
F.D. Reid
F.C. Rous
P.J. Rutherford
D.B. Scott
G.L. Shinkle
W.J. Watt
D.M. Whiteside
K.H. Woods

1969
J.A. Ballard
D.A. Blanchard
B.A. Brackley
J.H. Brown
B.A. Cameron
R.H. Campbell
W.S. Clarke
P.J.J. Davidson
J.D. Gear
L.I. Hilborn
J.M. Jackson
R.S. Jolliffe
R.F. Kane
W.G. Love
D.F. Marley
S.M. McAdam
R.R. McEwen
R.J.C. Millar
D.B. Morton
P.G. Pennal
R.D. Pritchard
B.B. Skoggard
D.R. Smart
D.E.T. Somerville

1970
W.M. Albino
E.C. Carr
J.M. Currie
R.L. Dilworth
C.B. Edwards
T.W. Gilchrist
D. Grass
G.D. Hathaway
J.D. Hayes
F.W. Jay
P.G. Kitchen
A.W.R. Kneale
S.B.A. Levett
D.J. MacKay
C.P. Manchee
R.J. Martin
I.L. McDonald
C.A.F. Munro
J. Parker
J.R. Percival
J.D. Pickard
G.R.J. Rapai
E.N. Schneider
T.S. Stephens
J.S. Stewart
M.M. Westcott
A.N. Wilkie
L.C. Williams
J.J. Wood
M.R. Yule

1971
R.T. Boyd
W.F. Boyd
T.A. Bryant
J.W. Craig
J.K. Cross
P.H. Dean
G.C. Dobbin
W.J. Doyle
W.M.H. Haust
P.J. Higgins
M.G.J. Jurychuk
J.C. MacPherson
P.H. Moron
G.G. Morris
E.B. Ratcliffe
E.D. Ruse
R.P. Russell
A.G. Sanderson
J.V. Sara
E.G.D. Startup
C.P. Stoate
J.L. Walden

1972
R.C. Bates
W. Boyd
J.R. Brickman
A.C.F. Chang
C.F. Crosbie
F. DeNarvaez Steuer
M.I. Flemming
A.D. Hart
M.F. Hogg
W.M. Kenny
G.B. Kilpatrick
F.P. McMulkin
G.A. Redwood
D.J.C. Rose
J.T. Shortly
G.C. Wilson

1973
D.J. Black
P.R. Calverley
K-Y P. Chan
T.C.K. Chang
K.T.P. Doyle
M.D.E. Duder
S.M. Duggan
J.M. Empey
M.S. Higgins
D.C. Kane
K.C.Y. Leung
R. H-M Leung
J.W. Macdonald
D.P. Plaxton
R.J. Reininger
A.I. Tait
J.G. Turner
T.J. Warnica

1974
D.G.G. Badger
B.D. Bonnar
A.L.P. Brooks
S.E. Davis
A.G. Eakins
D.J. Featherstonhaugh
J.D. Gray
J.R. Hawley
J.W. Hodges
P.D. Hutton
D.W. Kitchen
J.F. Kitchen
P.C. McCreath
C.J. McTavish
D.M. Pickard
T.S. Rutherford
R.H. Smallwood
R.P. Topping
G. von Diergardt
M.D. Wigston

1975
W.P. Allan
M.J. Crosbie
D.A.N. Davis

1986-87
Old Boys' Annual Giving

A.R. Day
D.J. Durant
J.R. Hughes
J.R.F. Kane
J.M. Kearns
J.W.F. Kitchen
C.F.K. Lo
S.T. Manchee
G.R. Mann
D.J. Mollenhauer
D.M. Munn
D.C. Rose
D.B. Smith
C. Yip

1976
C. Arduini
J.A. de Bustin
D.F. Edminson
S.J. Errington
B.D. Eyers
C.D. Farrow
R.D. Jamieson
R.T. Lassaline
G.M. Lawrence
J.A. McClelland
P.B. McLean
G.W.S. Miklas
H.F. Munro
R.B.A. Nimmo
R.C. Rankin
M.L. Shinkle
S.J. Smallwood
H.P. Stuart
A.O.S. Tang

1977
M.R. Bedard
P. Chung
T.C. Cross
R.B. Dobson
J. Fanghanel
M.St.A. Gardner
A.W. Hamilton
H.S. Levinter
D.R. Little
J.T. MacMillan
J.D.S. Marks
S.F. Maw
C.W. McClintock
J.R. Middup
A.B. Munn
J.E. Omstead
G.C. Overton
M.H.A. Pritchard
D.A. Prowse
A.E. Racine
D.W. Richardson
J.P. Roman
C.E. Shirriff
C.M. Sifton
S.L. Sillcox
J.L. Ukos
G.C. Weilinger
G.E. Wright
C.D. Zuckerman

1978
C.H. Alexander
J.N. Baun
J.W. Britnell
E.D. Brody
P.A. Dalton
S.G. DeNure
A.C. Foss
M.B. Germain
F.A. Hale
P.J. Henderson
J.W. Hissink
J.R. Jacobi
G.R. Jones
J.H. Kitchen
G.D.H. Knowles
S.B. Lindsay
B.D. Miklas
R.J.M. Pratt
D.T. Richardson
E.A. Smith
F. Solty
J.D. Stewart
B.R. Watford

1979
D.C. Baird
P.E. Bedard
J.K. Brierley
D.M. Calverley
W.C. Cathers
K.M. Coy
D.J. Cudmore
P.E. deVillers
S.M. Dewis.
C.M. Earle
G.R. Edwards
M.M. Edwards
R.C. Fawcett
C.R. Fouts
R.G. Hepburn
W.H. Keech
T.D.C. McDonald
R.W.A. Mitchell
J.F. Mortimer
W.S. Mortimer
T.L. Omstead
J.W. Richmond
P.S.W. Rowntree
R.A. Schmidt
D.W. Shirriff
M.G. Sifton
F. Tamm
S.A. Waghorne

1980
N.M. Abrahams
B.D.L. Brooks
K. Clausen
B.P. Cole
S.R. Cole
L.J. Dill
J.B. French
B.C. Hadley
M.A. Hyde
G.P. Jones
S.P. Lane-Smith
C.S.K. Larsen
P.A.T. Maguire
D.B. McClintock
T.H. McNally
J.M. Oliver
A.M. Robertson
J.W. Sedgewick
N. Solty
H.G. Stanley-Paul
J.C.A. Stevenson
P. Suinaga R.T.
W.C. Wagner
C.G. Walker
P.K. Watler
D.A. Weddel
L.R. Winther

1981
D.P. Apple
C.P.G. Ball
J.C. Bassett
M.B. Bedard
K.W. Brown
A.A. Carter
J.N. Cote
A.E. Gregg
J.J. Jacox
D.C. Lawrence
R.S. MacDonald
K.E. Marshall
R.N. Morrow
M.D. Nutbeem
R.A. Peters
M.J. Rugeroni
B.D. Ruhl
S.H. Smith
P.E. Stanborough
P.H. Sullivan
R.R. Tapley
D.L. Thomson
F.R. Volckmar

1982
P.E. Berrevoets
T.J. Britnell
K.R. Callahan
J.S. Carser
D.G. Cooper
D.B. Coulson
D.W. Crawford
D. Del Medico
J. Dominguez
S.E.T. Hadley
J.M. Harris
A.R. Horne
T.S. Juniper
J.R. Kinnaird
J.R. Leslie
C. Loh
R.J. Lutley
P.A. McConkey
D.G. Merkel
D.D. Omstead
P.E. Stephenson
D.R. Tredgett
G.H. Waghorne

1983
G.P. Bedard
G.S. Crawford
J.Y. Germain
D.E. Harding
M.D. Hawley
R.J. Heimbecker
S.R. Kiff
W.J. MacPherson
D.W. Rolph
J.R.K. Ward

1984
L.M. Benito
L.P. Biricz
C.L. Jeppesen
B.P. Jones
P.A. Kalra
M.G.M. Koopmann
M.J. Leavens
D.J. Mahr
G.H. Marshall
J.W. Murphy
R.H. Rossdeutscher
N.P. Smith
D.A. Wilson

1985
A. Cericola
W.R. Gaskey
J.W.E. Lamensa
D.A. Sifton
J.S. Wilson

1986
D.M. Archibald
P.P. Brett
W.D. Cheung
J.R. Clarke
T.A. Dow
P.A. Eide
K.B. Fisher
J.M. Heimbecker
R.T. Ivey
E. Jemetz
S.D. Kerr
W.W.Y. Lee
D. Mason
G.F. McGinnis
M.P. Northwood
R.J. Rea
J.G. Rosenfeld
A.M. Steeper
S.F. Sterling
H.A. Tawil
T.W. Watson
M.J. Webber

1986-87
Old Boys' Annual Giving

'87 Year Reps presented Headmaster Bob Bedard with a beautiful piece of art as part of their graduation gift. Difficult to see in the photo, the paper mould is in relief and suspended within the frame — and is an eagle in flight. The graduates also made a significant contribution to The Dick Gibb Scholarship Fund.

(L-R) Ian Howey, Tim Callaghan, Mark Fell, Scott Armstrong, Bob Bedard and Jim Herder.

Parents' Annual Giving

We are very happy to report that our Parent group this year contributed $100,055 in our annual giving campaign.

These contributions have been dedicated to helping complete payment of the expansion to McLaughlin Hall and renovation of Dunlap Hall.

Special thanks to Warren Armstrong for his assistance with Grades 12 and 13, Jim Allen for Grades 10 and 11, and Allan Hart for helping with Grades 7, 8 and 9.

Many thanks to the twenty-four class representatives who helped us reach our target, which was 18% over the comparable period last year.

B.G. Armstrong '61
Chairman

PARENT DONATIONS
PROJECT '85

Mr. & Mrs. R. Adshade
Mr. & Mrs. L. Allard
Mr. & Mrs. J.D. Allen
Mr. & Mrs. F. Alvaro
Mr. & Mrs. R.M. Anderson
Mr. & Mrs. R.P. Ansell
Mr. & Mrs. S.G. Archdekin
Dr. & Mrs. C. Arciszewski
Dr. Mary Arhanic
Mr. G.W. Armstrong
Mr. & Mrs. G. Arteaga
Mr. & Mrs. A. Asquith
Mr. & Mrs. N. Atkins
Mr. & Mrs. S. Avruskin

Mr. & Mrs. G. Barnetche
Dr. & Mrs. G. Barton
Mr. & Mrs. M. Beck
Mr. & Mrs. G.T. Best
Mrs. M. Bindhardt
Mr. B. Bjerkhamn
Mr. & Mrs. M.F. Blakely
Mr. & Mrs. J. Bona
Mr. & Mrs. G.S. Boyington
Mr. & Mrs. R.R. Bradfield
Mr. & Mrs. C.T. Brewer
Mr. & Mrs. J.R. Brown
Mr. & Mrs. P.A. Brown
Dr. & Mrs. W.P. Bulas
Mr. R.R. Burt
Mr. & Mrs. M.A. Butt
Mr. & Mrs. H. Bytzek

Mr. & Mrs. S.P. Callaghan
Mr. & Mrs. W. Campbell
Mr. & Mrs. R. Cardenas
Mr. & Mrs. E.G. Carey
Mr. D. Cattrall
Dr. & Mrs. R.S.K. Chan

Drs. S.K. & L. Chan
Dr. & Mrs. C. Charron
Dr. P. Chen-Young
Mrs. Vivian Cheung
Mr. & Mrs. D.F. Chin
Mr. & Mrs. J.S.K. Chin
Dr. & Mrs. D.T. Chong
Mr. & Mrs. G. Christie
Mr. & Mrs. P. Clarke
Dr. & Mrs. S.B. Collins
Mr. & Mrs. D. Cowper
Mr. & Mrs. D.G. Cruickshank

Mr. & Mrs. D.A. Davidson
Mr. & Mrs. I. De Gannes
Mr. & Mrs. R. De Piero
Mr. & Mrs. G. De Prevoisin
Mr. & Mrs. A. Della Penna
Mr. & Mrs. W.R. Dengler
Mr. & Mrs. J.L. Dennis
Mr. V. Devita
Mr. & Mrs. E. Diaz
Mr. & Mrs. R. Di Battista
Dr. & Mrs. T. Dickson
Mr. & Mrs. W.G. Dingwall
Mr. & Mrs. K. Domke
Mr. & Mrs. J.M. Dunlap
Prof. & Mrs. J.S. Dupre

Mr. & Mrs. J.F. Ealy
Dr. & Mrs. G.L. Edwards
Dr. & Mrs. R.C. Ellis

Mr. & Mrs. V. Fadil
Mr. & Mrs. V.A. Farr
Mr. & Mrs. F.M. Fell
Mr. & Mrs. C.F. Fleming
Mrs. C. Fraser
Dr. & Mrs. A.J. Freyman
Mrs. S. Friesen

Dr. & Mrs. K.M. Gajraj
Mr. & Mrs. J. Garrigan
Mr. & Mrs. B.V. Gestrin
Mr. & Mrs. J.A. Ginou
Mr. & Mrs. L. Girones
Mr. W.G. Glover
Mr. & Mrs. M. Goldhar
Mr. R.M. Goldsack
Mr. & Mrs. P. Gore
Mr. & Mrs. V. Greengrass
Mr. P.V. Gundy

Mr. & Mrs. D.J. Hancock
Mr. & Mrs. D. Harris
Mr. & Mrs. E.R. Harrison
Dr. & Mrs. R.A. Hart
Mr. & Mrs. V.C. Hepburn
Mr. & Mrs. F.R. Hewett
Mr. & Mrs. D. Hilton
Mr. & Mrs. C. Hind
Mr. & Mrs. K.T. Ho
Mr. & Mrs. B.B. Hobbs
Dr. G. Howey
Mr. & Mrs. A.N. Hunt

Mr. & Mrs. W.R.K. Innes
Mr. & Mrs. G.E. Irvine

Mr. & Mrs. J. Kasahara
Mr. & Mrs. W.K. Kee
Mr. & Mrs. W.S.M. Kelly
Mrs. V. Kester
Dr. & Mrs. Z. Khan
Mr. & Mrs. S.C. Koo
Mr. & Mrs. D.B. Kopas
Dr. & Mrs. C.J. Kurian
Mr. & Mrs. S.S.M. Kwan

Dr. & Mrs. W. Laceby

Mr. & Mrs. J.W. Laing
Mr. G.M. LaMarche
Mr. & Mrs. M. Lanz Duret
Mr. & Mrs. G. Ledson
Mr. & Mrs. D.R. Laurence
Mr. A.B. Leggett
Dr. & Mrs. G.E. Leggett
Dr. M.L. Lester
Mr. & Mrs. P. Lige
Mrs. G. Lo
Mr. & Mrs. P. W-T Lui
Dr. & Mrs. E. Luks

Dr. D.L. MacRae
Mr. & Mrs. W. Major
Dr. & Mrs. H.B. Manning
Mr. & Mrs. P.W. Mantrop
Dr. & Mrs. G.W. Marshall
Mr. & Mrs. E.W. Martin
Mr. & Mrs. G.W. Martin
Mr. & Mrs. L.V. Matukas
Dr. & Mrs. D.J. McDonald
Mr. & Mrs. J.B. McFarlane
Mr. & Mrs. J.I. McGibbon
Mr. & Mrs. D.A. McGrath
Mr. & Mrs. D. McGuire
Mr. & Mrs. M. McMurrich
Mr. & Mrs. T. McPherson
Mr. T.P. McQuillan
Mr. & Mrs. J.G.C. Melim
Mr. & Mrs. M. Micalizzi
Mr. & Mrs. P. Michael
Mr. & Mrs. J.G. Mills
Mr. & Mrs. L. Mirkopoulos
Mr. & Mrs. R. Mitchele
Mr. & Mrs. S. Miyake
Dr. & Mrs. J. Mollard
Mr. & Mrs. N. Monaghan
Ms E.L. Morgan
Mr. & Mrs. R.C. Morgan
Mr. & Mrs. J.E. Morrissey
Dr. & Mrs. Y. Mottiar
Dr. Linda Munk

Mr. & Mrs. S.F.B. Neal
Mr. & Mrs. H.D.R. Nelles
Mr. & Mrs. P. Newall

Mr. & Mrs. W.J. Pady
Mrs. J. Paine
Dr. & Mrs. N. Pairaudeau
Mr. & Mrs. P.T.Y. Pak
Mr. & Mrs. P. Paletta
Mr. & Mrs. J. Pantelidis
Mr. & Mrs. H. Park
Mr. & Mrs. A.R. Patel
Mrs. C. Patel
Mr. & Mrs. A.L. Perruzza

Mr. & Mrs. K. Phillips
Mr. & Mrs. P. Pollex
Mr. & Mrs. J.A. Pollock

Mr. & Mrs. F. Radeke
Dr. & Mrs. J. Rankin
Mr. & Mrs. R.D. Reardon
Dr. & Mrs. P. Rees
Mr. & Mrs. J.H. Roberts
Mr. & Mrs. P. Robin
Mr. & Mrs. J.R. Ross
Mr. & Mrs. M.L. Rotstein
Mr. & Mrs. K. Ruhland

Mr. & Mrs. A. Saley
Mr. & Mrs. W.J.C. Scarlett
Mr. & Mrs. N.J. Schuller
Mr. & Mrs. E.P. Seagram
Mr. & Mrs. D.B. Searles
Mr. & Mrs. G.D. Shaw
Mr. & Mrs. D. Sheardown
Dr. & Mrs. M.C.F. Shik
Mr. & Mrs. P. Silver
Mr. & Mrs. P.N. Silverthorne
Dr. & Mrs. B.R.W. Smith
Mr. & Mrs. E.G. Smith
Mr. & Mrs. N.S. Smith
Dr. & Mrs. B. Somaroo
Dr. & Mrs. V.W. Stein
Mr. & Mrs. P. Steffen
Mr. & Mrs. R.A. Stewart
Mr. & Mrs. D.T. Stewart
Mr. & Mrs. P. Stuempel

Mr. & Mrs. A.H. Tawil
Mr. & Mrs. J.G. Taylor
Mrs. J. Telford-Tanz
Mr. & Mrs. D. Timms
Mr. & Mrs. D. Townsend
Mr. & Mrs. G. Tsioros
Mr. D. Tullis
Mr. & Mrs. N. Tzembelikos

Mr. & Mrs. R.G. Umphrey

Mr. & Mrs. D.P. van de Merwe
Dr. & Mrs. P. Van Nostrand
Mr. & Mrs. K. Vogel

Mr. & Mrs. W. Walker
Dr. & Mrs. W.W. Watson
Mr. & Mrs. G. Weider
Mr. & Mrs. S. Whalley
Mr. & Mrs. H. Wieland
Mr. & Mrs. B. Wietzes
Dr. & Mrs. L.B. Wilkes
Dr. R. Williams
Mr. & Mrs. A.P. Wilson
Mr. & Mrs. P.T.S. Wong
Mr. & Mrs. T.S. Wong

Dr. & Mrs. S. K-C Woo
Mr. & Mrs. L.T. Wright
Mr. & Mrs. G.N. Wyndham-West

Dr. & Mrs. E.I. Zeleke
Mr. & Mrs. R. Zoebelein

PAST PARENTS

Mr. & Mrs. M.S. Archibald
Mr. & Mrs. M.H. Ayre
Mr. & Mrs. D.R. Baird
Mrs. E.I. Beatty
Mr. & Mrs. R.P. Bedard
Mrs. H.B. Bell
Mrs. R.G. Birkett
Mr. & Mrs. P.F.H. Bourne
Mr. & Mrs. H.M. Cooper
Mr. & Mrs. R.W. Crawford
Dr. & Mrs. D.H. Dickson
Mr. & Mrs. J.C. Dow
Mr. & Mrs. E.W. Duder
Mr. & Mrs. N.D. Dynes
Dr. & Mrs. J.R. Elder
Mr. & Mrs. W.S. Gaskey
Dr. & Mrs. M.F. Glynn
Mrs. E. Gray
Mr. & Mrs. H.S. Hadley
Mr. J.H. Hawke
Mr. & Mrs. D.J. Hawley
Mrs. C. Heimbecker
Mr. & Mrs. R.H. Hinton
Mr. & Mrs. T. Holloran
Mrs. B.J. Houlding
Dr. H.J. Irwin
Mr. & Mrs. M.C. Jackson
Mrs. A. Jay
Mr. & Mrs. H. Jemetz
Mr. & Mrs. R.R. Lanthier
Mrs. I. Leavens
Mr. & Mrs. G.H. Love
Mr. & Mrs. W.A. MacDonald
Mrs. J. Mason
Mr. & Mrs. R.D. McCargar
Brig. Gen. & Mrs. J.A. McGinnis
Mr. & Mrs. N.F. McLean
Mr. & Mrs. W.G. Munro
Dr. & Mrs. J. Nirenberski
Mr. & Mrs. R.P. Northwood
Mr. & Mrs. G. Pierpoint
Mr. & Mrs. J.R. Rea
Mrs. J.A. Scott
Dr. & Mrs. B. Shandling
Mr. & Mrs. J.E.P. Stewart
Dr. & Mrs. A.H. Thomson
Mr. & Mrs. J.B. Turner
Mr. & Mrs. G.K. Ward
Judge & Mrs. J.B. Webber
Mr. & Mrs. G.B. Wilson

The Dick Gibb Scholarship Fund

The Dick Gibb Scholarship Fund achieved its original target of $60,000! By June 30, 1987 we received over $73,000 which will endow two scholarships in Dick's name.

The Dick Gibb draw, held in conjunction with the annual Association Dinner, produced a profit of $12,000 for the scholarship fund.

Willie Frith '54, who had travelled with Gibb-Macfarlane on one of their earliest trips, won the European trip donated by George Butterfield and Sidney Robinson. Doug Rowan '61, George Frost '40, Shawn Sterling '86 and Jim Knowles '43 won cash prizes.

Myles Pritchard '77, representing the Nassau community of Andreans, presented a cheque for over $12,000. In recent years, Dick was well known in Nassau, running his highly successful Shipwrecked trips.

On Prize Day in June, Richard Gibb and John Walden presented the first Dick Gibb Scholarship to Blair Leggett, from Barrie, Ontario, who is entering Grade 11 in the fall. A second scholarship will be awarded in June 1988 for the 1988-89 school year.

The Dick Gibb Scholarship Fund Committee would most sincerely like to thank the 325 donors who are listed in the Andrean, plus some friends that wish to remain anonymous.

Wendy Little
Chairman

Richard Gibb (left) accepts the Nassau cheque from Myles Pritchard, while brother Brian Gibb (right) looks on.

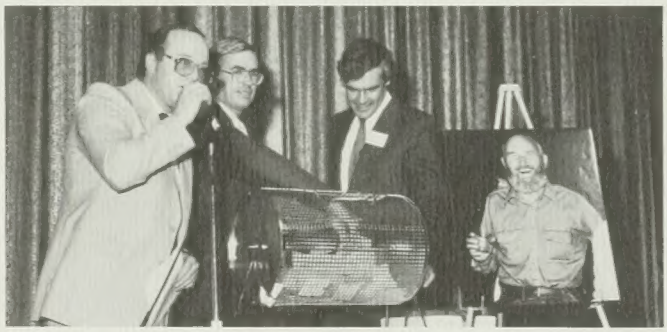

John Housser (left) conducts the Dick Gibb draw at the Association Dinner. Foundation Chairman David Dunlap (centre) and Association President Scott Marshall presented the profit of $12,000 to the fund.

Headmaster Robert Bedard presents Wendy Little with a school plaque as a thank you for her leadership of The Dick Gibb Scholarship Fund.

Wendy said, "Making our target is a great success and a fine achievement". She went on to thank Old Boys, Gibb-MacFarlane trippers, Dick's family, friends and staff of the school who provided the funds to commemorate Dick's life by way of endowing scholarships at St. Andrew's.

Although the target has been reached Wendy went on to say "the committee felt that the Fund should stay open to allow continuing contributions in Dick's name. Old boys from all eras donated generously, and we feel that they should be provided with an opportunity to steer their money in that direction if they so desire."

DICK GIBB SCHOLARSHIP CONTRIBUTORS

Gordon Ackerman, Christopher Allworth, Alan & Jean Andrews, Harry Addison, Brian G. Armstrong, R. David Armstrong, John & Irene Aspin, Philippa Ball, Norman T. Barnard, Anne Bedard, Robert Bedard, Ca$h Belden, Jack Bennet, Jennie Berkeley, Mariellen Campbell Black, Michael R. Blackmore, Paul D. Blanchard, Thomas H. Bosley, Ann E. Bosley, Mr. & Mrs. Leroy Bowe, Greg Bradshaw, R. H. Bradshaw, Pearse Brett, J. Kirk Brierley, Andrew L. Brooks, Kirk Warren Brown, John H. Brown, Robin Brownrigg, Bruce A. Bunker, John P. Burka, H.M. Burns, George D. Butterfield, Scott Caldwell, Adrienne Cameron, Sally Ellsworth Cameron, Roderick Campbell, Ian M.D. Carlsen, Cliff Carr, J.A. Carruthers, Andrew A.P. Carter, John & Ann Cathers, Andrew Chan, Philip Chung, Bradley Claridge, Bruce Claridge, The Class of 1986, The Class of 1987, W. Adam Clatsoff, Gregory Cleare, James Cole, Collins Barrow, John L. Copeland, John F. Coulson, John Cowan, Graydon Cragg, Peter M. Crandall, Donald W. Crawford, Andrew C. Crosbie, Chesley F. Crosbie, John C. Crosbie, Michael J. Crosbie, A.J. Cruickshank, Andrew Currie, George Dangerfield, Richard Darling, Stephen E. Davis, W.R. Dengler, Honor de Pencier, Robert J. Dennys, Andrew Dickson, Peter Dickson, Timothy Dickson, Wilfrid Dinnick, Mary Doran, Kevin T.P. Doyle, Stephen M. Duggan, John Dunkley, David & Margriet Dunlap, James E. Dunn, Michael P. Dunn, W. Graham Dutton, Charles Burley Edwards, Gary Edwards, Michael J. Elder, Ann Tullidge Eliot, A.G. Ellershaw, Bill Ellis, The Rev. Glenn Empey, James M. Empey, Mary & John Ensor, Paul D. Esson, David F. Evans, Charles Farrington, Donald Fisher, M.M. Fisher, Dolliver H. Frederick, Robert French & Sarah French, William DeV. Frith, Les Fur Jr., Michael Gardner, W.R. Gaskey, Tom Gass, Yves Germain, Anthony Gibb, Dorothy Gibb, Brian Gibb, Richard Gibb, John K. Gillberry, James D. Good, Joe Goodyear, W.D.L. Graham, J. Douglas Grant, George H. Guy, Jean Hackett, Mr. & Mrs. Allan Hally, James H. Hamilton, Jonty Harris, Ian Haryett, Dennis Hawley, John Ryan Hawley, Robert Haynes, Carolyn Heimbecker, Jim Heimbecker, R. John Heimbecker, Dennis Hemmings, L.J. Henderson, Jim Herder, Kati Hickl-Szabo, John M. Hill, David Hilton, Doreen & Fred Hiltz, Tom Hockin, Andrew Holliday, K. Frederick Holmes, Tom Holloran, Stephen Holloran, Sandra Hooper, John Housser, Daniel Hung, Robert W. Hurter, Paul D. Hutton, Hans-Peter Igel, Herbert A.W. Ingraham, Peter Irwin, Robert L. Jones, Ann Screaton Judson, Wm. H. & R. Gaye Kastning, P.A.R. Ketchum, Charles M. King, Paul G. Kitchen, George Knowles, Jim Knowles, William P.E. Laceby, J.F. Laing, John W.E. Lamensa, H. James Lank, David C. Lawrence, Gary M. Lawrence, William C. Lawrence, Michael J. Leavens, John S. Legate, Fred Leslie, Raymond Hai-Ming Leung, Wendy C. Little, Gage E. Love, Gage H. Love, Peter F. Love, L.G. Lumbers, Grace & Michael Lundy, Joe Lunn, T.I. Macdonald, I.G. MacFarlane, Stan Macfarlane, Jeff T. MacMillan, Lloyd C. MacPherson, Charles P. Manchee, Stephen T. Manchee, Dr. Glenn Marshall, A.E. Matthews, Michael Maura, Jan McAdam, John McAllister, J.A. McCabe, L.C. McCandless, Scott J. McCargar, Frank McCrea, James McCreath, Paul McCreath, Robert R. McEwen, Burns McKenzie, Don McLaughlin, Douglas K. McMullen, R. Roy McMurtry, Gayle McLean McPherson, Robert James Metcalfe, Michael Millar, David More, David Morton, Robert D. Morrison, David J. Mosley, M. C. Mott, John C. Mueller, Jack Mulchinock, Andrew B. Munn, Tom Munn, Scott W. Nettie, Howard C. Newman, Michael D. Nutbeem, Liam S. O'Brian, Mac & Jamie Ogden, Sandy Stirling O'Grady, Arleigh B. Omstead, Jake Omstead, John E. Omstead, Leonard H. Omstead, Tom Omstead, Coulter A.A. Osborne, Ray Osborne, K.R. Oswell, The Pady Family, Mr. & Mrs. R.J. Paine, D.W. Paterson, D.V. Pennock, John R. Percival, David W. Peters, J.T. Phair, J. Pierpoint, Robert J.M. Pratt, Hugh G. Pritchard, Myles Pritchard, Robert Pritchard, Jill Purdy, Raymond Pyfrom, Brian Raaflaub, David L. Rea, Richey Rea, W.D. Reade, Colyn Rees, Robert Rees, W.R. Reucassel, Chris Roberts, Edward M. Roberts, Larry Roberts, Gordon Robertson, Dale L. Robinette, Sidney Robinson, Basil Rodomar, Donald M. Rogers, Hugh G. Rolph, Carol Rose-Kudelka, Doug Rowan, Bradley Rowell, Scott W. Rowntree, T. Stuart Rutherford, B. George Sara, E.N. Schneider, Valear & Gord Shaw, Mark Shields, Wm. J. Shields, G. Lee Shinkle, Matthew Shinkle, Michael G. Sifton, The W.P. Skinner Family, Bengt & Peter Skoggard, Dean R. Smart, Richard & Ted Smith, Virginia & Geoffrey Smith, Mark I. Smithyes, D.K. Soffe, Nick Solty, William P. Somers, Spike, Norm Stewart, Richard E. Stone, Don Stuart, Stuart Swan, R.J. Sweezey, John M. Swinden, Federico Tamm, Federico C. Tamm, Hany Anthony Tawil, L. George Tejada, Marco Enrique Tejada, Howard Tetlock, L.B. Thomson, Roscoe Thompson, F.A. Tilston, David & Mary Timms, Don J. Toogood, Robert P. Topping, Geills M. Turner, John L. Walden, Gintaras T.A. Uleckas, Dr. Joseph Uleckas, Robin D. Walker, Barry Wansbrough, G. Kingsley Ward, J.R. Kingsley Ward, Wendy Ward-Price, Laurene Watson, Wm. Watt, Lynn Westaway, David Whiteside, Bert & Margaret Wietzes, David E. Wilhoyte, John M. Wilkie, John C. Wilkins, Dr. G.W. Williams Secondary School, C.K. Willoughby, Gordon B. Wilson, Gordon C. Wilson, John S. Wilson, Alfred G. Wirth, Tony Wong, Andrew Wood, G.E. Ted Wright, Jim Wyse, W.H. Yuill. Many friends who wished to remain anonymous. Our sincere thanks to you all for your support.

HOMECOMING 1987

SQUASH & TENNIS	MORNING SOFTBALL TOURNAMENT	LUNCH
Available all day	*Old Boys and wives or girl friends are invited to form Mixed Teams.*	*on the McLaughlin Circle at 12 noon.*
Mike Duder 868-0464	**Scott Sillcox** **Res. 727-8682 / Bus. 442-2025**	BABYSITTING will be provided

A FULL DAY OF SCHOOL SPORTS EVENTS VS APPLEBY COLLEGE
2:00 P.M. First Soccer and Volleyball — 2:30 P.M. First Football

HIGHLANDERS'
SAC
HOMECOMING

SATURDAY OCTOBER 24th

REUNION * REUNION * REUNION

CLASS OF 77 – 78	CLASS OF 67 – 68	CLASS OF 62 – 63
10th Anniversary	*20th Anniversary*	*25th Anniversary*
Andrew Dalton 225-1626	John Housser 925-8203	Rick Belknap 968-3606
Philip Henderson 226-3904	Jim Good 483-8114	Jim Herder 773-1692

REUNION * REUNION * REUNION

Association Dinner

The S.A.C. Pipe Band, under the direction of Drum Major Rob Dube and Pipe Major Graydon Cragg, performed a tatoo at the Association Dinner.

Ian Wylie delivering the traditional Ode to the Haggis.

One of the most popular silent auction items was the pinball machine donated by Tom Gilchrist '70. From left, Warren Boyd '71, Jim Ballard '69, Bob Perry '68 and Steve McAdam '69 enjoy the auction.

Bill Wilson '66 chats with classmate John Pitcher, who ran the very successful silent auction. Shawn Sterling '86 is in the background.

REUNION * REUNION * REUNION

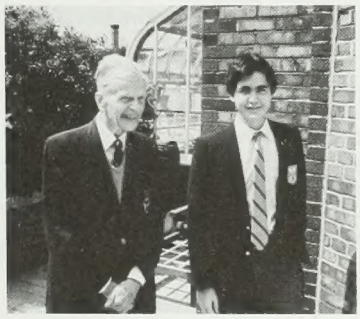

A mere 75 years separates the graduations of Roy Lowndes '12, and Richard Fadil '87. Roy designed the Old Boy tie and crest which he proudly wears. Richard received his Old Boy tie from the Association on Prize Day a few weeks later.

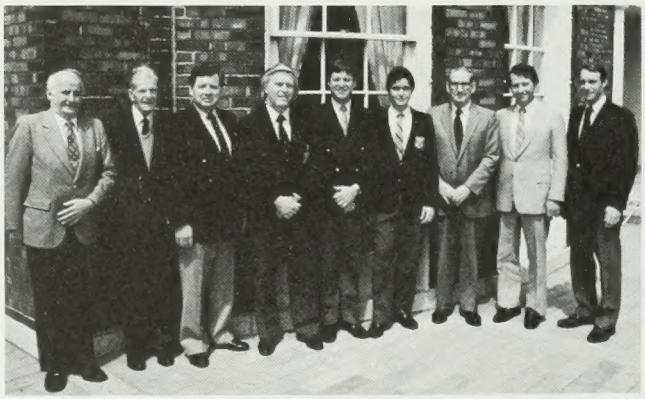

Headmaster Bob Bedard and his wife Anne hosted an Old Boy anniversary lunch in May. Some of those attending were (L-R) Warren Eakins '37, Roy Lowndes '12, Doug McMullen '62, Malcolm Black '62, Bob Koch '62, Richard Fadil '87, John Bell '37, Harold Hough '62 and the Headmaster.

Malcolm Black presents the Bedards with a memento of the occasion. The print is "Varnish Northbound" by Carole Black, Malcolm's wife.

REUNION * REUNION * REUNION

Association Dinner

Cash Belden '58, right, enjoys his silent auction item at the Toronto Stock Exchange. Rob McEwen '69, left, donated 10 shares of Goldcorp Investments Limited, and Cash bought the stock and a fun morning at the Exchange. Bob Perry '68, centre, Manager of New Listings at the TSE, coordinated the event.

(L-R), Jim Shapley '33, John Housser '33, Bill Adams '35, Bud Cox '33 and Gordon Pipe '33.

Former Pipe Majors and Drum Majors at the Annual Dinner. (L-R) James Lorimer '82, Rodger Leslie '82, Mark Hawley '83, James McClocklin '66, Robert Dube '87, Graydon Cragg '87, Robert Parker '60, Andrew Dalton '78, Max Marechaux '67, John Omstead '77 and Dave Craig '86.

REUNION * REUNION * REUNION

Rugby Reunion – '67 Champs

Attila Nagy, Paul Kitchen, Dave Kitchen, Scott Marshall, Bill Wilson, Charlie Edwards, Jim Good, Dave Whiteside, Hugh MacKenzie, Paul Higgins and Jim Herder gathered to enjoy beer and burgers following the Old Boys vs. First team game.

Paul Kitchen and Dave Whiteside played in the game, which marked the twentieth anniversary of the Championship Team of 1967 guided by Courtney Stoate.

Paul Kitchen '70, left, and Charlie Edwards '70 donated the James H. Hamilton Trophy, to be awarded to the winner of Old Boys vs. First Rugby matches.

Above, Jim presents the award to the school's Jim Plouffe, while Jay Rosenfeld '86 makes a few appropriate comments on behalf of the "Old" Boys.

About Old Boys

DEATHS

'07 ***Brigadier Andrew Eastman Duncanson C.B.E., D.S.O. C.D.***, in his 99th year at Sunnybrook Medical Centre, Toronto on March 7, 1987. Brigadier Duncanson served with distinction with the 2nd Division Canadian Army Overseas, 1915-18. He also served with the Canadian Army in Canada, 1941-45.

'09 ***Norman Raney*** on March 4, 1987 at Brighton, Ontario in his 96th year.

'19 ***Willard Clinton (Bill) Yuill*** passed away suddenly on Friday, October 18, 1985 at Calgary, Alberta at the age of 85 years. He was predeceased by his wife, Anne, in 1964. He leaves to cherish his memory three nephews, Harry H. Yuill '53 and W.H. (Bill) Yuill '57 of Medicine Hat and Harry E. Smyth of Sidney, B.C. Mr. Yuill was born in Medicine Hat on October 9, 1900. He was associated for many years with Alberta Clay Products. He later resided in Vancouver, B.C. and Calgary, Alberta. Throughout his adult life he was a devoted Mason and in 1949 was Potentate of Al Azhar Temple, A.A.O.N.M.S., Calgary.

'20 ***Leslie Gwynne Home*** died in 1985.
Richard G. Thorley on March 10, 1987 at Toronto, Ontario.

'32 ***Ian Hugh Drennan*** on July 9, 1986.

EX-STAFF

Dr. David Ouchterlony, renowned Canadian musician, broadcaster and teacher, has died at age 73.
A former Principal of Toronto's Royal Conservatory of Music, Dr. Ouchterlony was Organist and Director of Music at Timothy Eaton Memorial Church for 41 years.
A former announcer for CFRB Radio's Starlight Serenade, he also taught music at St. Andrew's.

ST. ANDREW'S COLLEGE gratefully acknowledges a bequest received from the estate of the late Andrew E. Duncanson, S.A.C. 1902-07.

In Memoriam

Please consider adding the S.A.C. Foundation to the charities listed in newspaper death announcements of loved ones. "In memoriam donations may be made to St. Andrew's College Foundation, Aurora, Ontario L4G 3H7."

BIRTHS

STAFF

John Clements and Lee, a second daughter, Caitlin Ashley, on October 10, 1986 at Toronto.
Alan Jackson and Jody, a daughter, Emma Elizabeth, June 15, 1987, at Toronto, a sister for Hart.
David Josselyn and Shannon, a daughter, Alison Patricia, July 26, 1987 at Toronto, their first child.

'80 ***Alex Robertson*** and his wife Ann, a girl Amy Lynn, March 23, 1987. A first grandchild for Gordon '55 and Jane.

'77 ***Colin Shirriff*** and Kathryn, a son, James Colin, March 1, 1987 at Toronto.

'76 ***Ed Andrew*** and Liz, a first child, son Clifford Robertson, March 25, 1987, at Toronto.
Mark Ebenhardt and Carrie, a daughter, Christine Sara, March 16, 1987.

'73 ***Wayne Addison*** and Beverly, a daughter, Laura Jean, April 13, 1987 at North York, a sister for Jeffrey.

'72 ***Ches Crosbie*** and Lois Hoegg, a daughter, Catherine, April 6, 1987, at St. John's, a sister for Charlotte.
Michael Hogg and Marion, a son, Alexander Douglas, April 29, 1987, sister for Katherine.
Doug Soules and Linda, a daughter, Shannan Mary, April 12, 1987 at Toronto.

'70 ***John Percival*** and Bev, a daughter, Natalie, April 3, 1987, a sister for Eric Andrew and Lianne.
Scott Stewart and Karen, a daughter, Catherine, April 3, 1986 in Bermuda. "Andreans visiting Bermuda welcome to call for "free" tourist information!"

'69 ***Jim Ballard*** and Lou Ann, their first child, a son, Ryan James George, on June 30, 1987.

'68 ***David Whiteside*** and Danielle, a son, Joshua Michael, September 30, 1986, a brother for Jesse.

'67 ***Colin Durie*** and Sallie, a son, David Alexander, January 12, 1987.

About Old Boys

MARRIAGES

STAFF

Barbara Thomson to Karl Annis, July 11, 1987 in Orillia.

EX-STAFF

Joseph R. Lunn to Nancy, July 25, 1987, in the S.A.C. Chapel.

OLD BOYS

'80 ***Brett Cole*** to Michelle Gaudet, September 27, 1986 at Trinity Chapel, University of Toronto.

'63 ***Gage Love*** to Lynn Holden, June 21, 1986.

'60 ***Donald Fisher*** to Carolyn Davis, an Ontario College of Art graduate '59, on May 3, 1986 in Sacramento, California.

OLD BOY NEWS

'41 ***R. Govan Kilgour*** retired June 30, 1987 after a lifetime of ministry with the United Church in the West. Govan reports having met recently with Peter Irwin '81—Peter's stepfather, Jay Cody '41 is a classmate and friend.

'43 ***Eddie R. Chamandy*** is President of Interport Trading Co., Ltd., an import/export business. After twenty years living in Seoul, Korea, he reports having fond memories of St. Andrew's and the many friends made here.

'45 ***Allan L. Beattie*** has joined Eaton's of Canada as Vice Chairman, and Chairman of the Executive Committee. He also serves as Chairman of the Board of Baton Broadcasting Inc., and as a director of the Laurentian Group Corporation.

'54 ***J. Douglas Grant*** is Chief Executive Officer of Sceptre Investment Counsel Ltd.

'55 ***Gordon Robertson*** has returned to the automotive sales field in Vancouver. His new position is selling Jaguars and Porsches. Gordon and wife, Jane, became grandparents when Alex '80 and wife, Ann, had a baby girl in March.

'57 ***Michael Dinnick*** is now Vice President, Resorts for York-Hannover Developments Ltd. and living in Toronto.

'60 ***Kirk Gardner*** is Development Officer at Johns Hopkins University in Baltimore, MD.

Don Johnson is with Downtown Fine Cars in Toronto.

'61 ***Dave McMaster*** coached the Canadian team that won the Women's World Hockey Tournament in April this year.

'63 ***Raoul Benveniste*** has a PhD in Biochemistry and is running a laboratory for the National Cancer Institute in Washington researching viral carcinogens.

Geoff Love '69 joined brothers Peter '67, and Gage '63, in a fun hockey game against the staff of the school.

Gage Love is taking his Masters in History at York and returning to St. George's College in the fall.

'64 ***Roy Benveniste*** is in sales and marketing with GE in Connecticut. Roy visited St. Andrew's in the spring.

'65 ***Michael Perley,*** Executive Director of the Canadian Coalition on Acid Rain, visited the school in February. Michael was guest speaker for the annual Flavelle House Dinner, which is held to commemorate the outstanding contributions of Sir Joseph Flavelle to St. Andrew's.
His most informative speech was followed by a very interesting and thought provoking question period. C.B.C.'s The Journal covered the event.

'66 ***Rob Gordon*** is married with three children—Chris, Nathaniel and Alisdair. Rob operates Mid-Ayr Renovations and is involved in the music industry as a song writer.
Ross Howard is now National Correspondent with the Globe & Mail. He joined the Globe's Ottawa Bureau as Parliamentary Correspondent in June.
Doug Simmonds is a partner in the firm of Webster and Simmonds Ltd., land surveyors, in Ottawa.

'67 ***Bob Glover*** is doing the candlelight & wine show on CFMS-FM in Victoria. The station I.D.'s on KISS-FM-Vancouver. He is also a freelance voice for regional and national commercials out of Vancouver.
Donald A. Robson is Vice-President Corporate Bond Trading at GINTELCO in New York City. He is married with two sons.

About Old Boys

'68 ***Alex Dougall*** is married to Susan Lloyd and is living in Jamaica with children, Anthony (6), Jonathan (5), Anna (3), and Julia (1). He is manufacturing parquet flooring for the local and North American markets. Sends his regards to all...

Ian M. Wilkie resigned from the staff of St. Andrew's effective June 30, to go into the landscaping business.
Ian is pictured above with Bob Bedard after the Headmaster's parade, which is a full dress rehearsal for the Annual Cadet Inspection.
Replacing Ian as Commander of the Cadet Corps next year will be Al Jackson.

'69 ***Kenneth Dellas Hopper*** recently moved from Hamilton to Ottawa to enjoy a promotion to Senior Officer of the Broadcast Division of CUPE. Ken and wife, Debbie, have a son, Ryan Kenneth, and daughter, Ashleigh Anne.

'70 ***Peter F. Thomson*** started law practice with Teskey, Heacock last spring. He is releasing a new 45 RPM record for benefit of Big Sisters' Association.

Paul G. Kitchen. When R.C.S—Netherwood announced the selection of Paul Kitchen as Headmaster, it came as no surprise to the St. Andrew's College community. His extensive background in education, and his leadership as a Housemaster at S.A.C., had made him an ideal candidate.
In his second career at S.A.C., Paul joined the staff as a Mathematics and Science teacher, and coached a variety of teams. In 1982 he was named Housemaster of Sifton House, a position he held until June 30, 1987.
Paul and his brothers George '65, David '67 and John '74 provide the Kitchen Bursary at St. Andrew's, in memory of their parents.

Jeff Kitchen, 2, reminds his father that S.A.C. is No. 1, as the Kitchens prepare to leave for Rothesay, New Brunswick. Paul's wife, Ann, and daughters, Stephanie and Mary, join the boys in the above photo.

John T. Pepper Jr. reports the birth of a second son, Matthew Edward, August 1, 1986, a brother for John-Anthony. John is practising criminal law with the seven member firm of Pepper and Associates which was founded in 1982—"business is booming!!!"

'71 ***Andrew G. Sanderson*** is a partner with Morley, MacDonald & Sanderson, Chartered Accountants in Aurora, Ont. Their new office, to be constructed in 1988, will be at 109 Yonge St. N. Aurora.

'72 ***Tom Amell's*** family business, Robert Amell Jewellers, after 54 years manufacturing jewellery, has entered the retail side of the business. Tom welcomes Andreans at their St. Clair Ave. location in Toronto.
Richard Bates has moved to the Bahamas' second city of Freeport. As of January 1, 1987 he is General Manager of Kelly's, Freeport's largest lumber/home hardware business. Richard's wife, Paula, has opened a deli restaurant. The Bates' have two children, Kristi (6) and Thomas (3).
Ascot Chang holds an MA Sc in Electrical Engineering from the University of Toronto. He was recently appointed a principal with Gellman Hayward and Partners Ltd. with particular emphasis on the design, development and management of industrial automation and real time control systems.
Clark Da Costa Gomez has moved back to Canada from the Netherlands and is working as Manager

Purchasing and Warehousing at Crestway Sales in London, Ont.
Ted Dobson resigned as Corporate Secretary & Corporate Solicitor for The FW Woolworth Co. Limited (being ably replaced by Bill Haust '71) to join brothers Les '72 and Rob '75 in business in California.
Michael Ian Flemming has been appointed Manager, Trading, Treasury and Investment, Toronto with La Caisse Centrale Desjardins.
Ron Francis has been appointed General Manager of Metals & Alloys new aluminum smelter in West Hill, Ontario. Metals & Alloys has been owned and operated by Ron's family for 53 years.
Gary Redwood recently joined Bank of Nova Scotia in Toronto as Systems Analyst for Electronic Funds Transfer Development. He has two daughters, Meghan June, born June 24, 1984 and Jessica Nancy, born June 28, 1986.

'73 ***Peter Calverley*** is FBO (Fixed Base Operation) Marketing Manager with Million Air at Toronto-Buttonville International Airport.
Dr. Nicholas Long is Assistant Professor of Pediatrics at University of Kansas. He is married with a son.

'74 ***Paul D. Hutton*** is teaching Biology/Chemistry in Ottawa. Paul & Susan have a two year old daughter.
David W. Kitchen is a Captain in the armed forces and is posted to CFB Petawawa with wife, Kelly, and son, Mathew.
Murray K. Todd is married to Jennifer (nee Hutton) with one daughter, Ruby, born February 7, 1987, and works with Hacket Valine & MacDonald with the Life & Group Insurance Department in Burlington, VT.
Richard Van der Jagt has been appointed to the position of Chief Medical Resident at McMaster Centre when he completes his training in Internal Medicine. In July 1987 he started a two year training programme in Hematology at the University of Toronto and affiliated teaching hospitals. If any students are thinking of a medical career, Richard would be happy to speak with them about all aspects (i.e. prerequisites, training, the job, the future, etc).

'75 ***Roderick C. Finlayson*** and his wife are currently living in Atlanta, Georgia where Rod is completing his residency in Anesthesiology and will soon be a practising Anesthesiologist, probably in the Atlanta area.
Sean W. Herbinson and Joyce have one son, Liam James, born June 10, 1986. Sean recently became President of Flower Brook Farms, a wholesale flower company in Mississauga.
Ian Shortly recently moved back to Vancouver after five years in Toronto. He is Western Sales Manager for Somerville Belkin Industries.
Karl Eric Thomas is an Industrial Electrician at AMC in Bramalea.

'76 ***Gordon C. Baillie*** graduated from Oregon State U with a BSc in park management and will be working for the National Park Service in the State of Washington.
Craig Farrow has been promoted to Ontario Sales Manager, Cellular Phone Division, Motorola Canada.
Robert G. Kitchen has accepted a position as lecturer at CMCC Chiropractic College in Toronto.
John Molner is working with A.T. Hudson & Co., Inc., Paramus, NJ, a consulting firm, as a Project Manager.

'77 ***Ted Blanchard*** is Manager of Computer Graphics at Corniche Corporate Communications Ltd. in Toronto.
Tim Cross is in his seventh year with Simpsons Commercial Interiors and Design, a division of Simpsons Limited. Tim works mainly in the design and planning of interior space for corporate clients.
Cliff Sifton is President of Highland Chev-Olds, Aurora. The dealership is part of an 'automotive campus' located directly across Yonge Street from St. Andrew's.
Dennis Yeung married Anna Chan in San Francisco, June 28, 1986. Joel Lu '76 was one of the ushers. Dennis is a Systems Engineer for IBM in San Francisco, and says he would be happy to hear from any old boys from the classes of '76 - '78.

'78 ***Ron Barker*** started his own trucking company two years ago and travels all over the US and Western Canada.
James Cole is practising law with Higgs & Kelly in Nassau, Bahamas, and is a partner in the firm. He is still single, has a new boat, and would be happy to hear from old friends.
John Jacobi is New Business

Development Officer with Praxis Technology Inc. in Mississauga.

'79 ***Luke Koyle*** owns and operates Modular Music Inc. in Toronto. His studio has produced TV commercials for American Express, Budweiser, Royal Bank, Ford & Chevrolet to name a few. He has scored several award winning industrial films, and was awarded his first gold record album for his involvement with the most recent Parachute Club album produced by John Oates of Hall & Oates. He has also programmed and played on the new regime album "Terminal City" and looks forward to a feature film score in the winter.

Ron Mitchell is a stockbroker with Midland Doherty.

Mark Waters and his wife, Denise, have two children, Richard and Adrian, born December 24, 1986. Mark is Assistant Manager, Hardware Dept., at Canadian Tire in Red Deer, Alberta.

Matt Waters is a Piano Tuner-Technician working in Calgary building pianos and restoring old ones. He is married to Sandy — "no kids (yet)!" He and brother, Mark, play in a band called Rox and the Minerals. He has produced a number of jingles.

'80 ***Kren Clausen*** started his own trading and marketing firm, Quintess International Corp., two years ago, doing business in Canada, USA and Europe with denim jean and sportswear manufacturers. He welcomes contact with Andreans abroad.

Scott Cole was elected Director of Allied Professions in the Toronto Construction Association (TCA).

Scott FitzGerald married Victoria Weir in March, 1987. He was promoted from Senior Account Rep to Sales Manager at Pitney Bowes in April, 1987. Scott still plays hockey with the old boys.

Chris Walker is working in Ottawa as an assistant to former Headmaster, The Honourable Tom Hockin, Minister of State, Finance. Chris works on projects in the riding of London West and assists the Minister with his responsibilities as political minister for Southwestern Ontario.

'81 ***Derek Apple*** is currently completing two degrees at Lakehead University: an HBOR (Recreation) and a BA (Psychology) and is also in the midst of making plans to do an MA (Clinical Psychology) in the US.

George Jackson graduated with a BA in Political Studies from Queen's and is currently with Manulife in Toronto.

Mark Lane-Smith graduated with Honours B.Math from Waterloo in May, 1986 and has been accepted for the medical program at McMaster University starting in Sept. 1987.

'82 ***Rev. Jay Bailey*** graduated from U of Georgia in December, 1985 with a Bachelor of Arts in Economics, and is pursuing a Masters of Divinity degree. He is currently the Youth Pastor at First Assembly of God in Athens, GA.

Geoffrey Bourne graduated from U of T in 1986 with a BA in Economics, and he also majored in Psychology. He was active in squash, winning the prize as the most valuable player Division 2, 1985-86. He has completed a basic course in accountancy at the Barbados Institute of Management and Productivity. He is taking a CGA course and working at Collins Limited, the family business.

Richard Bourne has just graduated from the Barbados Community College as a Pharmacist. This makes Richard the fourth generation Pharmacist in the business.

Doug Cooper graduated in May from U of T with an Honours degree in Urban Planning. He is working with Gebuty Sport Inc. as Distribution Manager. Gebuty is a rapidly expanding producer of denim and leather jackets.

Don Crawford is still working for the family construction/development firm.

Jonty Harris graduated from U of T with a degree in Political Science, and is currently working with Calcan, a supplier of office equipment.

Adam Horne graduated from McGill in 1985 majoring in Economics. He is now working in the Corporate Finance Division of Credit Suisse First Boston, London, England.

James Lorimer graduated from Queen's with a B. Comm. in June of '87. He is currently with Calcan, an office supply company located in Don Mills.

Glenn Morrison graduated with a BSc from the Honours Co-Op Program at Waterloo.

Paul McConkey is working with a firm of Chartered Accountants in Ottawa and planning nuptuals for September.

About Old Boys

'83 ***Stuart (Spanky) Wright*** graduated from Trent U with an honours degree in Math & Physics and will serve as an Air Force Communications and Electronics Officer.

'84 ***Michael Koopman*** writes that he is serving a 15 month compulsory period with the German Forces and plans on a career as a pilot.
Brian Munday is a fourth year student at U of T and President of the Erindale Progressive Conservative Campus Association.
James Murphy is attending Western.

'85 ***David W. Capling*** is in his 2nd year Commerce at McMaster.
Hugh Scanlon is joining Canada's Security Service after two years at U of T.
Derek Sifton, in his second year at the University of Virginia, was selected to the Polo All Star NCAA team.
Rick Thomas is attending Embry Riddle Aeronautical U in Daytona Beach, Florida, and was on the Dean's list this year with 3.85 average. He was appointed most outstanding student of ERAU of 1987, and aspires to fly for the US Air Force.
Jason Pugliese has completed his second year at York and will get his B.A. next year. He intends to travel in Europe following graduation.

'86 ***Sean Harris*** is presently selling agricultural, industrial and construction equipment in Barbados and other neighbouring Caribbean islands for Charles McEnearney and Co. Ltd. Sean sends greetings to all his SAC friends.
Todd Ivey is a member of the Militia and has completed the Recruit/Basic and TQ1 (Infantry) training course with the Hastings and Prince Edward Regiment, B Company. He plans to enter the RESO (Reserve Entry Scheme Officer) program after completing his TQ1 course.
James Ogden writes concerning the class of '86 at Queen's: "Hany is head 'jock' coordinator, and he, Phil Kiff, Brent McPherson, Pearse Brett provide a certain amount of leadership as "GAELS".
Andrew Steeper is at Queen's where he is a piper in the Queen's Band and reports he is trying out for the Golden Gaels.

'87 ***Steve Gardiner*** is attending Memorial University in Newfoundland and hopes to enter its Business program in the fall.
Todd Phillips was a high scoring member of the 1987 North American Interscholastic Championship Polo Team. Under the watchful eye of Michael Sifton Sr., the local lads defeated Culver Academy 18-16 to win the title.

'86 Queen's University students Brent McPherson, left, and Mike Webber returned to the school in May for some pearls of wisdom from Assistant Headmaster Geoff Smith.

ANNUAL MEETING

Take notice that the Annual Meeting of the St. Andrew's College Association will take place on Monday, September 21, 1987, at the offices of the National Trust Company, 3rd Floor, 21 King Street East, Toronto, at 5:15 p.m.

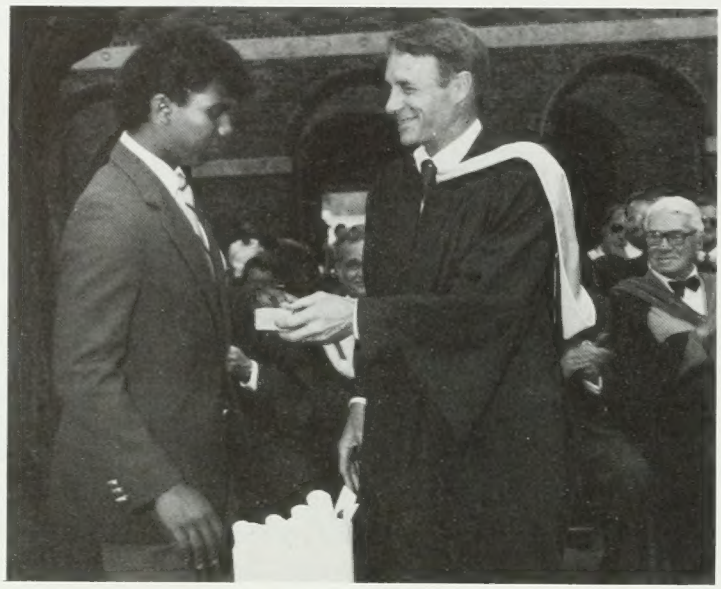

Michael Chen-Young accepts the 1987 Macdonald Medal, awarded to the boy most distinguished in studies and athletics taken together.

Michael is the younger brother of Gerald '85, and has been accepted at William and Mary University in September. He was awarded the Martin Luther King scholarship for the top first year applicant to the University.

ST. ANDREW'S COLLEGE – FALL SPORTS CALENDAR 1987

DATE	FOOTBALL			SOCCER						VOLLEYBALL				X COUNTRY	
	I	II	U16	I	II	U16A	U16B	U14A	U14B	I	II	U16	U14	I/II	U14
SEPT. Sat. 19				Tourn @ SAC						Tourn @ SAC	Tourn @ TCS	Tourn @ Cres			
Wed. 23				Cres 2:00	@ LCS 1:30	Cres 2:00	@ LCS 1:30		Cres 2:00	Cres 2:00		@ Cres 2:00	@ Cres 3:30		
Sat. 26		HSC 1:45		@ HSC 2:15	LCS 1:00	@ HSC 2:15	LCS 1:00	@ HSC 2:15	@ HSC 2:15	@ HSC 2:15		@ HSC 2:15			
Mon. 28					PC 4:00		PC 4:00	PC 4:00							
Wed. 30			@ APP 2:30	PC 2:15	@ APP 2:30	@ APP 2:30	@ APP 2:30	@ APP 4:00	@ APP 4:00	@ UCC 3:00		@ APP 4:00			@ HTS High Park
OCT. Sat. 3	UCC 2:15	@ UCC 2:30	UCC 2:00	UCC 2:00	UCC 2:00	@ UCC 2:00	@ UCC 2:00	UCC 1:00	UCC 1:00	UCC 2:00	UCC 2:00	@ UCC 2:00			
Mon. 5							PC 4:00	PC 4:00							
Wed. 7	@ TCS 2:15	@ TCS 2:30	TCS 2:30	@ TCS 2:30	@ TCS 2:30	TCS 2:30	TCS (U15) 2:30	TCS 2:30		@ TCS 2:30	@ TCS 2:30	@ TCS 2:30	@ HTS 2:15		
Wed. 14		M.P.A. 2:30		AC 1:00	TFS (I) 2:15	@ HTS (II)				AC 1:00	@ HTS 2:15				@ SGC High Park
Sat. 17	@ RID 2:15	@ RID 2:15	@ RID 11:00	H.H. Tourn	@ RID 2:15	@ RID 2:15	@ RID (U15) 11:00	@ RID 1:00	@ RID (U13) 11:00	@ AC 1:00					@ APP
Mon. 19					@ PC 4:00		@ PC 4:00	@ PC 4:00							
Wed. 21				@ SGC 3:00	HTS 2:00	@ SGC 3:00				@ SGC 2:30	HTS 2:00				
Sat. 24	APP 2:30	UCC 10:30	APP 2:00	APP 2:00	APP 2:00	APP 2:00	APP (U15) 2:00	APP 10:30	APP 10:30	APP 2:00	UCC 10:30	APP 2:00	APP 10:30		
Wed. 28		TCS 2:30	@ TCS 2:30		TCS 2:30	@ TCS 2:30	@ TCS (U15) 2:30	TCS 2:30	TFS (U13) 4:00	TCS 2:30	TCS 2:30	@ TCS 2:30	@ HTS 2:15		
Sat. 31	RID 2:15	RID 1:45	RID 1:45	@ RID 1:30	RID 1:30	RID 1:30	RID 1:30	RID 1:30	RID 1:30						
NOV. Wed. 4			@ UCC 3:00	ISAA Playoffs	@ UCC 3:00	UCC 2:00	UCC (U15) 2:00	UCC 2:00		Playoffs					
Sat. 7	@ UCC 1:30			ISAA CHAMPIONS	ISAA @ TCS	ISAA @ SAC 9:00	ISAA (U15) @ RID 9:00	ISAA @ UCC 9:00		ISAA @ UCC	ISAA @ HTS	ISAA @ Hillfield	ISAA @ SGC		

	HOCKEY					BASKETBALL				SQUASH				SWIMMING	
	I	II	U16A	U16B	U14	I	II	U16A	U16B	I Snr.	II Snr.	I Jr.	II Jr.	I	II
NOV. Wed. 25	APP 2:30	@ HTS 2:45	APP 2:30		@ APP 4:15	@ APP 2:30	@ APP 4:00	APP 2:30	APP 4:00	APP 2:30	APP 2:30	@ APP 2:30	@ APP 2:30	APP 2:30	APP 2:30
Sat. 28	Tourn. @ Ridley		Tourn. @ TCS					Tourn. @ S.G.C.							
DEC. Wed. 2		HTS 3:00	@ TCS 2:00	@ TCS 3:30			HTS 3:00								
Sat. 5	NICHOLS 1:00	NICHOLS 1:00													
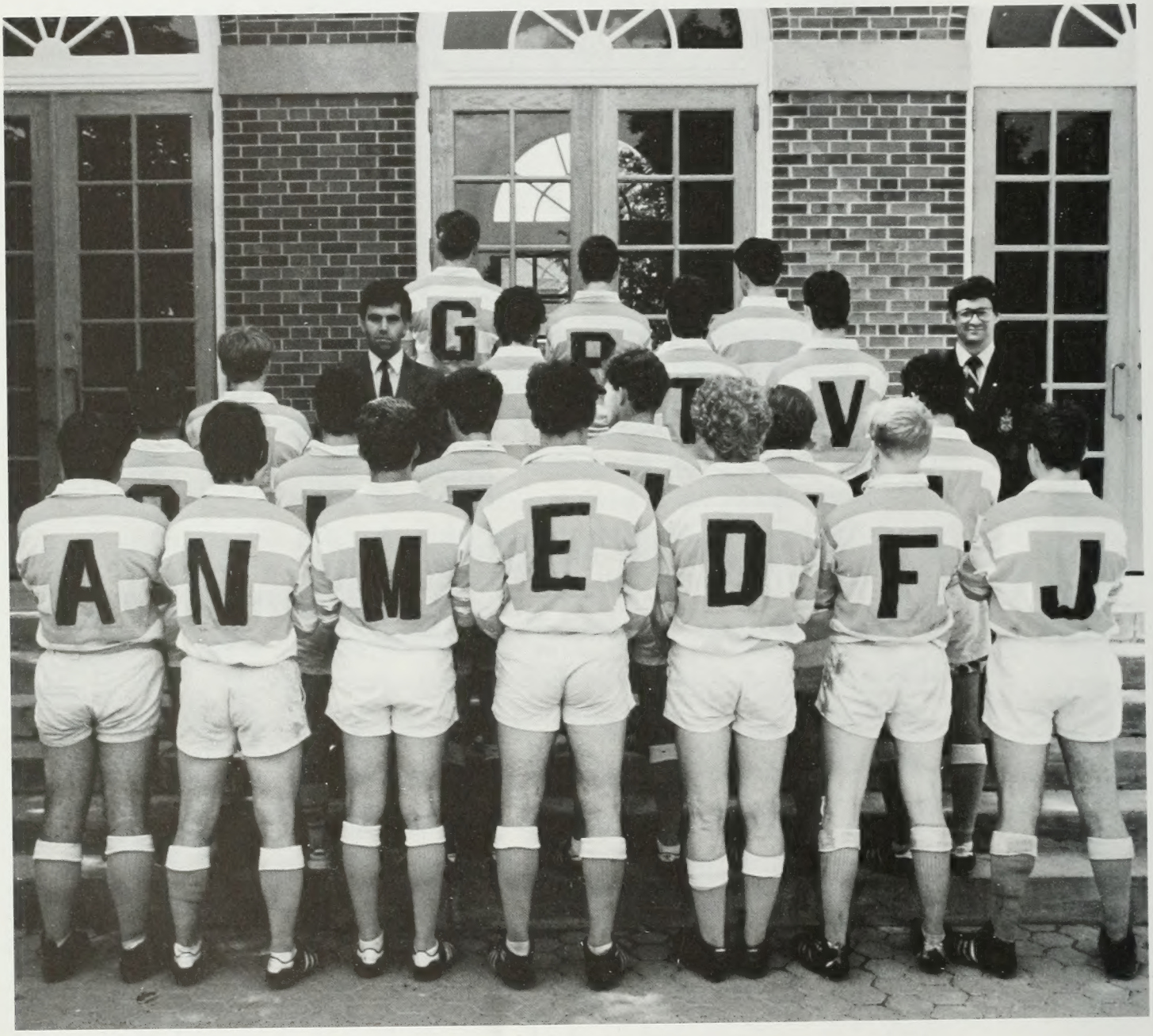
THE ANDREAN